



# ***Bradford County Community Health Needs Assessment 2012***



**Public Health**  
Prevent. Promote. Protect.



## Note on 2013 Bradford County Community Health Assessment Addenda Material

Over the last decade, Bradford County has engaged in numerous community health needs assessment and community health improvement planning efforts. The County is creating a culture of assessment and improvement among its local public health system partners.

These efforts have been coordinated largely through an ongoing partnership between the Bradford County Health Department and WellFlorida Council, the statutorily designated (F.S. 408.033) local health planning council that serves Bradford and 15 other north central Florida counties. The *Bradford County Community Health Assessment 2012* is one of the fruits of the community's budding efforts and burgeoning partnerships.

While the 2012 assessment as created met the community health improvement planning needs of the Bradford County Health Advisory Group and local public health system partners, additional archival and new materials have been added to this assessment in order to bring the assessment into great compliance with Public Health Accreditation Board (PHAB) standards. In addition, this additional material was incorporated into the community processes to update the Bradford County Community Health Improvement Plan to PHAB standards as well.

The additional material has been incorporated into the 2012 CHA document as the *Bradford County Community Health Assessment (2013 Addenda Material)*.

These addenda materials include:

- Community Themes and Strengths Assessment (CTSA)
  - Community Input from 2007-2013
  - Results from June 26, 2013 Community Forum of Bradford County Health Advisory Group
- Forces of Change Assessment
  - Results from June 26, 2013 Community Forum of Bradford County Health Advisory Group
- Health Outcomes in Bradford County: Contributing Causes

## Executive Summary

In an effort to improve the health of the residents of Bradford County, a collaborative partnership was formed between the Bradford County Health Department and the WellFlorida Council back in 2007 for the purpose of conducting a health needs assessment of Bradford County.

This assessment, first published in 2007, was supported by funds from the Florida Department of Health. The data included in this assessment was collected between the months of August and November of 2007 and consists of demographic, socioeconomic, and health status information that is still being used to identify areas where targeted interventions and policy changes may have the greatest impact.

In 2012, the Bradford County Health Department in conjunction with local Health Partners and the WellFlorida Council, reevaluated the 2007 data through quantitative data analysis of demographic, socioeconomic, health status information, and qualitative focus groups in an effort to continue with the strategic planning process.

The Technical portion contains over 100 pages of tables highlighting the health status of Bradford County. This Executive Summary provides a more detailed narrative account of highlighted topics including avoidable emergency room visits, diabetes, cardiovascular disease, cancer, women's health, prenatal, perinatal, immunization/vaccination, behavioral health and oral health. The Executive Summary is meant to summarize and highlight data from the Technical Appendix, please refer to the Technical Appendix for more detailed data.

In addition to highlighting data from the Technical Appendix, a brief summary will be provided on The Local Public Health System Assessment Breakout Results for Community Partners in Health for Bradford County.

## Avoidable Emergency Room Visits

Avoidable emergency department visits are based on the NYU Algorithm and emergency department visits are classified into four categories based on the NYU Algorithm: (1) Non Emergent, (2) Emergent/Primary Care Treatable, (3) Emergent/Emergency Department Care Required But Preventable/Avoidable and (4) Emergent/Emergency Department Care Required Not Preventable/Avoidable. Therefore the first three categories were combined to create the total number of Avoidable ED Visits. This data is based on all emergency department visits no matter what the age of the patient.

Bradford County's avoidable emergency department visit use rates per 1,000 are higher than Florida Rates. In 2008, the Bradford County rate was 314.8 compared to 148.9 in Florida. In 2009, the Bradford County rate was 237.6 compared to 163.2 in Florida and in 2010, the Bradford County rate was 229.7 compared to 161.4 in Florida. Please see below for a graphical representation of this disparity. While the rate per 1,000 appears to be improving since 2008, the rates in Bradford County are still much higher than the state of Florida rates.

AVOIDABLE ER VISITS BY YEAR AND COUNTY

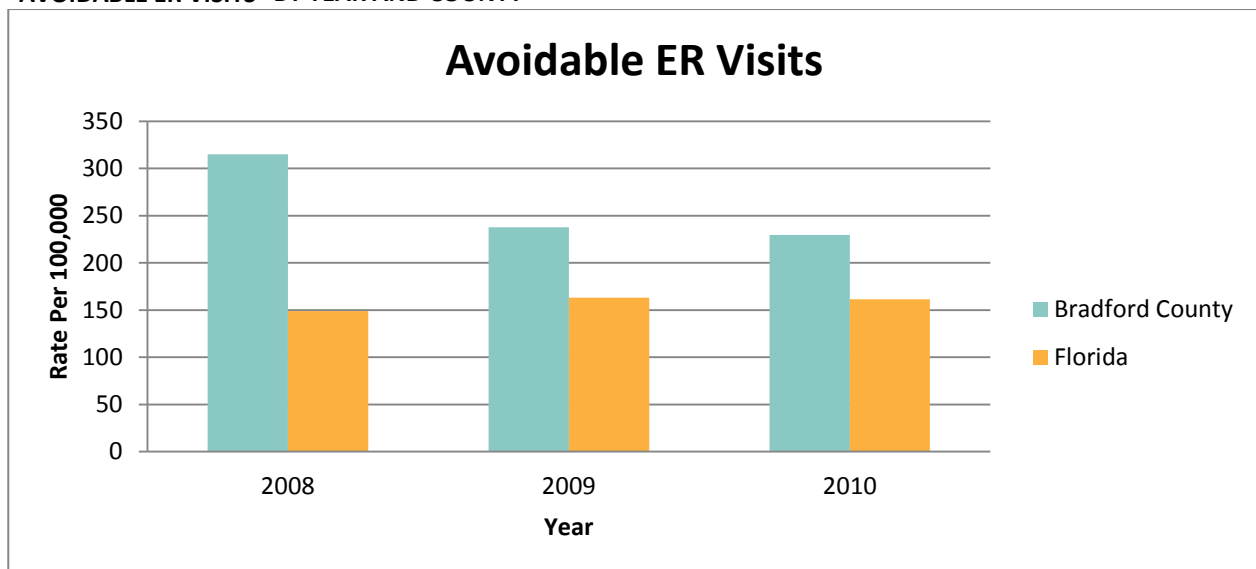



## Diabetes

Bradford County residents fare unfavorably in diabetes rates and diabetes management compared to Florida residents. Diabetes is the 6<sup>th</sup> highest cause of death in Bradford County with a rate of 33 per 100,000 compared to the Florida rate of 19.3 per 100,000. Black Bradford County residents fare worse than their White counterparts in death rates due to diabetes (40.8 Black Bradford County residents, 25.1 White Bradford County residents). Bradford County residents are less active in managing their diabetes with the appropriate blood glucose monitoring, less likely to receive recommended foot and eye annual exams, and are less likely than their Florida counterparts to receive self-management education. Please see the table below for a more detailed comparison of Bradford County to Florida.

**COMPARISON OF SELECTED BRFSS DIABETES INDICATORS FOR BRADFORD COUNTY AND FLORIDA, 2010.**

Indicators	Bradford County	Florida
Percentage of adults with diagnosed diabetes	9.7	10.4
Percentage of adults with diabetes who self-monitor blood glucose at least once a day on average	54.9	62.1
Percentage of adults with diabetes who had two A1C tests in the past year	74.9	75.6
Percentage of adults with diabetes who had an annual foot exam	62.9	72.2
Percentage of adults with diabetes who had an annual eye exam	67.3	70.2
Percentage of adults with diabetes who ever had diabetes self-management education	41.6	55.1
Average age at which diabetes was diagnosed	48.8	50.0

## Cardiovascular

Cardiovascular disease is the number one cause of death in the United States. Bradford County, age-adjusted death rates due to major cardiovascular disease during 2008-2010 were higher than the age-adjusted rates for Florida. To determine any possible disparities in race and ethnicity, age-adjusted death rates were separated by White, Black and Hispanic. According to these results, the age-adjusted death rate for Hispanics during 2008-2010 was 233.3 per 100,000 compared to their Florida counterparts at 178.2 per 100,000. In other words, the age-adjusted cardiovascular death rate for Hispanic residents of Bradford County is 130.9 percent higher than their Hispanic Florida counterparts. Black residents in Bradford County are also disproportionately affected by death due to cardiovascular disease compared to their Florida counterparts. The age-adjusted death rate due to cardiovascular disease in Black Bradford County residents was 325.1 during 2008-2010; compared to 160.5 in Black Florida residents. The age-adjusted death rate in Black residents due to cardiovascular disease was over 200 percent higher in Bradford County than in Florida. Additionally, the age-adjusted death rate for

White Bradford County residents was 229.6 during 2008-2010 compared to 187.1 in Florida. Please see the following table for a more detailed description of deaths due to cardiovascular disease.

#### CARDIOVASCULAR DISEASE DEATH RATES

Race/Ethnicity	Bradford County			Florida		
	Total Number	Crude Rate	Age Adjusted Rate	Total Number	Crude Rate	Age-adjusted rate
<b>All Races</b>	244	278.8	240.5	160,788	285.0	194.9
<b>White</b>	200	299.7	229.6	141,619	311.3	187.1
<b>Black</b>	41	210.9	352.1	17,041	183.0	160.5
<b>Hispanic</b>	4	143.0	233.3	18,032	147.7	178.2

Hypertension is a risk factor for cardiovascular disease as such, it is important to note that according to BRFSS Indicators for Bradford County, the percentage of Bradford County adults with diagnosed hypertension is 33.9 compared to 34.3 percent in Florida.

## Cancer

Cancer is the leading cause of death in Bradford County. It is important to note that the leading cause of death in Florida is cardiovascular disease, not cancer. Based on all cancer incidence rates, Bradford County residents fare worse than their Florida counterparts. In this section, breast cancer, cervical cancer, colorectal cancer, lung cancer and prostate cancer incidence rates are compared to Florida rates. Please see the following tables for a more detailed account of cancer incidence in Bradford County and Florida.

### *All Cancers*

#### **ALL CANCER INCIDENCES AND CRUDE RATES AND AGE-ADJUSTED RATES PER 100,000 POPULATION, BRADFORD COUNTY AND FLORIDA, 1999-2008.**

Year	Bradford County			Florida		
	Total Deaths	Crude Rate	Age Adjusted Rate	Total Deaths	Crude Rate	Age Adjusted Rate
2001	66	252.5	239.6	38,835	236.6	184.0
2002	54	202.6	189.3	38,928	232.1	177.0
2003	49	180.9	170.7	39,238	228.6	175.4
2004	55	197.4	185.3	39,502	224.3	171.6
2005	54	191.5	177.0	40,321	223.8	172.1
2006	66	230.1	211.3	40,081	217.4	165.2
2007	68	233.4	213.1	39,790	212.4	160.8
2008	64	220.2	196.5	40,549	215.5	161.2
2009	84	288.6	260.3	40,817	216.9	160.1
2010	59	200.9	176.5	40,883	217.6	159.2

\* ICD-10 Codes C00-C97.

Source: [www.FloridaCHARTS.com](http://www.FloridaCHARTS.com), accessed May, 21, 2012.

Prepared by: WellFlorida Council, 2012.

### *Breast Cancer*

Bradford County fares worse than Florida in regards to breast cancer incidence rates across both the male and female populations. For example, in 2008, breast cancer age-adjusted incidence rate in Bradford County was 60.4 per 100,000 but in Florida breast cancer incidence age-adjusted rate was 56.1. Breast cancer incidence age-adjusted rates per 100,000 in the female population indicated Bradford

County residents fare worse than Florida. For example, in 2008 the age-adjusted rate of breast cancer per 100,000 female population was 117.5 in Bradford County compared to 113.5 in Florida.

### *Cervical Cancer*

Due to the low incidence in cervical cancer in Bradford County, age-adjusted rates cannot be determined. The table below details the incidence of cervical cancer in Bradford County by year.

**AVERAGE NUMBER OF CERVICAL CANCER INCIDENCES PER YEAR BY COUNTY AND STATE.**

Time Period	County/Area	
	Bradford	State Total
	Average Number of Cases	
2001-03	0.3	900.7
2002-04	0.3	860.7
2003-05	0.7	858.7
2004-06	0.7	881.0
2005-07	1.7	899.0
2006-08	2.3	898.0
	Average Number of Female Population	
2001-03	11,763	8,594,104
2002-04	11,962	8,789,409
2003-05	12,092	8,993,534
2004-06	12,236	9,202,385
2005-07	12,361	9,392,223
2006-08	12,502	9,522,066
	Rate Per 100,000 Female Population	
2001-03	---	10.5
2002-04	---	9.8
2003-05	---	9.5
2004-06	---	9.6
2005-07	---	9.6
2006-08	---	9.4

\* ICD 10 Codes C53.

---: Rates are not displayed for fewer than 10 cases.

Source: [www.FloridaCHARTS.com](http://www.FloridaCHARTS.com), accessed May, 21, 2012.

Prepared by: WellFlorida Council, 2012.

*Lung Cancer*

Lung cancer incidence rates in Bradford County are lower than Florida incidence rates. From 2006-2008, the incidence rate per 100,000 population for lung cancer in Bradford County was 82.9 compared to 86.4 in Florida. Please see the following table for incidence rates from 2001-2008 in Bradford County and Florida.

**AVERAGE NUMBER OF LUNG CANCER INCIDENCES AND RATES PER 100,000 TOTAL POPULATION BY BRADFORD COUNTY AND FLORIDA, 2001-2008. \***

Time Period	County/Area	
	Bradford	State Total
	Average Number of Cases	
2001-03	19.3	15,696.7
2002-04	16.0	15,937.3
2003-05	20.0	16,216.3
2004-06	22.0	16,345.0
2005-07	23.7	16,179.7
2006-08	24.0	16,115.7
	Average Number of Total Population	
2001-03	26,623	16,782,899
2002-04	27,199	17,183,256
2003-05	27,715	17,598,688
2004-06	28,248	18,024,188
2005-07	28,670	18,396,828
2006-08	28,959	18,661,381
	Rate Per 100,000 Population	
2001-03	72.5	93.5
2002-04	58.8	92.7
2003-05	72.2	92.1
2004-06	77.9	90.7
2005-07	82.7	87.9
2006-08	82.9	86.4

\* ICD 10 Codes C33-C34.

Source: [www.FloridaCHARTS.com](http://www.FloridaCHARTS.com), accessed May, 21, 2012.

Prepared by: WellFlorida Council, 2012.

*Colorectal Cancer*

Bradford County residents fare slightly better than their state counterparts in the colorectal cancer rates per 100,000 population. For example, during 2006-2008 the rate in Bradford County was 49.4 compared to 54.3 in Florida.

**AVERAGE NUMBER OF COLORECTAL CANCER INCIDENCES AND RATES PER 100,000 TOTAL POPULATION BY BRADFORD COUNTY AND FLORIDA, 2001-2008. \***

Time Period	County/Area	
	Bradford	State Total
	Average Number of Cases	
2001-03	13.0	10,880.0
2002-04	14.0	10,701.0
2003-05	13.3	10,555.3
2004-06	12.3	10,406.3
2005-07	10.3	10,170.0
2006-08	14.3	10,124.3
	Average Number of Total Population	
2001-03	26,623	16,782,899
2002-04	27,199	17,183,256
2003-05	27,715	17,598,688
2004-06	28,248	18,024,188
2005-07	28,670	18,396,828
2006-08	28,959	18,661,381
	Rate Per 100,000 Population	
2001-03	48.8	64.8
2002-04	51.5	62.3
2003-05	48.0	60.0
2004-06	43.5	57.7
2005-07	35.9	55.3
2006-08	49.4	54.3

\* ICD 10 Codes C18-C21.

Source: [www.FloridaCHARTS.com](http://www.FloridaCHARTS.com), accessed May, 21, 2012.

Prepared by: WellFlorida Council, 2012.



*Prostate Cancer*

As seen in the table below, prostate cancer incidence rates are lower in Bradford County than in Florida. During 2006-2008, the incidence rate of prostate cancer in Bradford County was 129.4 per 100,000 compared to 159.0 per 100,000 in Florida.

**AVERAGE NUMBER OF PROSTATE CANCER INCIDENCES AND RATES PER 100,000 MALE POPULATION BY COUNTY, REGION AND FLORIDA, 2001-2008. \***

Time Period	County/Area	
	Bradford	State Total
	Average Number of Cases	
2001-03	12.3	13,919.3
2002-04	9.7	13,072.0
2003-05	10.0	12,740.0
2004-06	14.0	13,148.7
2005-07	18.7	14,149.0
2006-08	21.3	14,528.3
	Average Number of Male Population	
2001-03	14,860	8,188,794
2002-04	15,238	8,393,847
2003-05	15,623	8,605,154
2004-06	16,012	8,821,803
2005-07	16,309	9,004,605
2006-08	16,457	9,139,315
	Rate Per 100,000 Male Population	
2001-03	82.8	170.0
2002-04	--	155.7
2003-05	64.0	148.1
2004-06	87.4	149.0
2005-07	114.7	157.1
2006-08	129.4	159.0

\* ICD 10 Codes C61.

Source: [www.FloridaCHARTS.com](http://www.FloridaCHARTS.com), accessed May, 21, 2012.

Prepared by: WellFlorida Council, 2012.

## Women's Health

The following table includes women's health cancer screening percentages in Bradford County as compared to Florida. As seen below, women in Bradford County are less likely than their Florida counterparts to have received a mammogram, but are more likely to have a clinical breast exam, and have received a pap test in the past year. Women in Bradford County are also more likely to have had a hysterectomy as compared to their Florida counterparts in 2010. Screenings such as mammograms, clinical breast exams, and pap tests assist early diagnosis of breast and cervical cancers. Early diagnosis and early treatment leads to better outcomes, therefore, mammograms, clinical breast exams, and pap tests are vital screening tools.

**COMPARISON OF SELECTED BRFSS INDICATORS FOR BRADFORD COUNTY AND FLORIDA, 2002, 2007 AND 2010.**

Indicator	Bradford County Measure			Percent Change			Florida Measure
	2002	2007	2010	2002 - 2007	2007 - 2010	2002 - 2010	2010
Cancer Screening/Women's Health							
Percentage of women 40 years of age and older who received a mammogram in the past year	56.7	49.6	56.1	(12.5)	13.1	(1.1)	61.9
Percentage of women 18 years of age and older who had a clinical breast exam in the past year	NA	65.6	64.8	---	(1.2)	---	61.5
Percentage of women 18 years of age and older who received a Pap test in the past year	76.3	65.2	63.8	(14.5)	(2.1)	(16.4)	57.1
Percentage of women who have had a hysterectomy	NA	23.6	30.0	---	27.1	---	26.2

Source: Florida Department of Health, Division of Disease Control, Bureau of Epidemiology, Chronic Disease Epidemiology Section, 2002, 2007 & 2010 Florida Behavioral Risk Factor Surveillance System (BRFSS) Data Reports.

Prepared by: WellFlorida Council, 2012.

## Prenatal/Perinatal

In 2010, there were 342 births in Bradford County. The racial/ethnic diversity of these births were as follows: 82 Black, 251 White, 7 Hispanic. The average infant death rate from 2006-2010 by ethnicity in Bradford County is as follows: 8.0 per 1,000 all races, 14.0 per 1,000 Black, 5.9 White. In 2010, there were a total of 35 low birthweight babies (14 Black, 21 White). When compared to low birthweight percentages in Florida, Bradford County fares worse. In 2010, 10.2 percent of all infants born were low birthweight (17.1 percent of Black infants were low birthweight and 8.4 percent of White infants were low birthweight) compared to only 8.7 percent of all infants born in Florida.

## Immunization/Vaccination

Bradford County residents fare worse than Florida residents overall on the percentage of adults who received a flu shot in the past year (33.5 percent in Bradford County compared to 36.5 percent in Florida)

residents). Bradford County residents fare worse than Florida residents on the percentage of adults age 65 and older who received a flu shot in the past year (51.6 percent in Bradford compared to 65.3 percent in Florida). A slightly lower percentage of adults in Bradford County have ever received a pneumonia vaccination compared to the state (30.0 percent in Bradford compared to 30.6 percent in Florida). The percentage of adults age 65 and older who have ever received a pneumonia vaccination is slightly lower in Bradford County than in the state overall (63.1 in Bradford County compared to 69.9 percent in Florida).

## Behavioral Health

This section highlights selected BRFSS Indicators for Bradford County. According the survey, the percentage of adults who engage in heavy or binge drinking in 2010 in Bradford County was 16.4 percent compared to 15 percent in Florida. Only 55.7 percent of men 50 years and older received a PSA test in the past two years compared to 72.6 percent in Florida. Only 77.5 percent of adults responded that they have good to excellent overall health in Bradford County compared to nearly 83 percent in Florida. While 79.5 percent of Florida residents reported always or usually receiving the social and emotional support they need 84.5 percent of adults in Bradford County felt they received the social and emotional support needed.

Bradford County residents fare better than Florida residents overall on the percentage of adults who are overweight or obese (58.4 percent in Bradford County compared to 65.0 percent in Florida)

Bradford County has a higher percentage of adults who are current smokers (24.8 percent compared to 17.1 percent). The percentage of adults who have never smoked is less in Bradford County than in Florida (50.4 percent compared to 53.0 percent, respectively). The percentage of adult current smokers who tried to quit smoking at least once in the past year is lower in Bradford County than in Florida (54.6 percent compared to 60.1 percent).

## Oral Health

Bradford County residents fare worse than Florida residents on BRFSS indicators for oral health. While 64.7 percent of Florida adult residents responded that they visited a dentist or a dental clinic in the past year, only 59.8 percent of Bradford County residents reported the same. Additionally, only 56.2 percent of Bradford County adults had their teeth cleaned in the past year compared to 60.9 percent of Florida residents.

The rate of licensed dentists per 100,000 population in Bradford County is less than Florida. In fact, the rate of dentists in Bradford County is about one-third the rate of dentists in Florida. The rate of licensed Dentists per 100,000 population in Bradford County for 2010-2011 was 20.4 compared to 63.6 in Florida.

## The Local Public Health System Assessment Breakout Results for Community Partners in Health Summary

The LPHSA Assessment is the first of four major assessments utilized in the MAPP process. This assessment highlights the CDC's Ten Essential Public Health Services, which provide standards for quality in public health. The standards provide an optimal level of performance and are intended to support a continual process of quality improvement for local health system partners.

The Ten Essential Public Health Services include:

1. Monitor Health Status to Identify Community Health Problems
2. Diagnose and Investigate Health Problems and Health Hazards in the Community
3. Inform, Educate, and Empower People about Health Issues
4. Mobilize Community Partnerships to Identify and Solve Health Problems
5. Develop Policies and Plans that Support Individual and Community Health Efforts
6. Enforce Laws and Regulations that Protect Health and Ensure Safety
7. Link People to Needed Personal Health Services and Assure the Provision of Health Care when Otherwise Unavailable
8. Assure a Competent Public and Personal Health Care Workforce
9. Evaluate Effectiveness, Accessibility, and Quality of Personal and Population-Based Health Services
10. Research for New Insights and Innovative Solutions to Health Problems

In order to complete the LPHSA, the Bradford County Health Department convened several meetings during the month of July 2011. The meetings included health system partners and were called in order to collaborate and develop collective response. The following chart highlights the summary scores for each of the ten essential services. This visual provides a snapshot of the overall status of the assessment results.

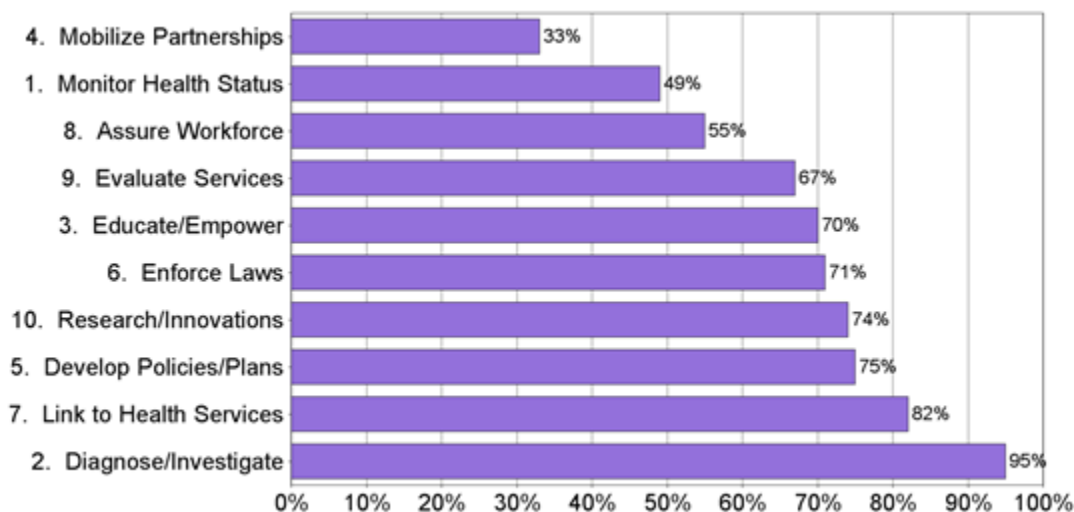

The following chart details Bradford County's scores on Essential Services that received scores at or below 70% and areas of opportunities for improvement.

Essential Public Health Service	Score	Areas of Opportunities for Improvement
<b>1. Monitor Health Status</b>	49%	<p>Increased access to geo-coded health data</p> <p>The local public health system should promote community-wide use of health assessment and community health profile data for system-wide strategic planning</p>
<b>3. Educate/Empower</b>	70%	<p>Targeting education to specific populations with disparities</p> <p>By assessing and evaluating the effectiveness of health education activities</p> <p>Convene other health organizations to develop community-wide health improvement plan</p> <p>By identifying groups most in need</p> <p>By assessing community-wide health promotion activities</p> <p>Coordinate agreements between other community health organizations to determine roles and responsibilities</p>
<b>4. Mobilize Partnerships</b>	33%	<p>Increase and expand community partnerships to include businesses, diverse groups and citizens</p> <p>Create and Maintain a current directory of organizations that comprise the local public health system</p> <p>Assess the effectiveness of community partnerships</p> <p>Use communications strategies to strengthen community partnerships and system linkages</p> <p>Expand awareness of community assessment</p>
<b>8. Assure Workforce</b>	55%	<p>Provide additional opportunities for continuing education, training, and mentoring</p> <p>Encourage Public Health Leadership Development via accredited educational institutions.</p>
<b>9. Evaluate Services</b>	67%	<p>Conduct an evaluation of the Local Public Health System every 3-5 years</p> <p>Use results from the evaluation process to guide community health improvements</p> <p>Use results in the development of strategic and operational plans</p> <p>Regularly assess and evaluate health education programs</p>

## ***1. Community Themes and Strengths Assessment***

The Community Themes and Strengths Assessment answers the questions: "What is important to our community?" "How is quality of life perceived in our community?" and "What assets do we have that can be used to improve community health?" This assessment results in a strong understanding of community issues and concerns, perceptions about quality of life, and a map of community assets.

### ***Community Input from 2007-2013***

During various needs assessment and planning initiatives from 2007-2013, a wide variety of structured interviews with community leaders and focus groups with various constituencies among residents were conducted. The following sections summarize these efforts.

The perspective and voices of residents, providers, patients and key leaders and decision-makers (i.e., community input) are critical when assessing the healthcare needs of any community. Quantitative data on demographics and health status and outcome alone do not paint the full picture of a community's healthcare needs and issues and its ability to address those needs and issues. The Community Health Needs Assessment Committee (Committee) has insured that ample qualitative and community perspective information is incorporated into the needs assessment.

This section details the findings from two critical areas of public perspective. The first details the findings from 15 interviews conducted with community leaders who are knowledgeable about the health and healthcare of Bradford County residents. The second reports the results of six focus groups conducted with members of the community based on the physical location of residents or specific demographics.

### ***Interviews with Community Leaders***

#### ***Introduction***

The WellFlorida Council conducted key informant interviews during the months of September, October and November 2007 with the cooperation of the Bradford County Health Department. The purpose of conducting the interviews is to better understand the perspectives of key community leaders on the health and healthcare needs of Bradford County residents. These interviews are intended to ascertain opinions among individuals likely to be knowledgeable about the community and who are influential over the opinions of others about health concerns in the county. The findings provide qualitative information and reveal factors affecting the views and sentiments regarding healthcare services in Bradford County. A summary of



community leaders' opinions is reported without judging the veracity of their comments.

## ***Methodology***

The Committee compiled a list of possible interview subjects. Initial contact was made via email by the Administrator of the Bradford County Health Department to inform them of the study and to stress the importance of their participation. The list of potential interview subjects and their contact information was shared with the WellFlorida Council, Inc. The list included governmental representatives, including elected officials and public employees; healthcare providers; and representatives of local businesses and community organizations.

Council staff randomly drew names from the pool of potential interviewees provided by the Committee. Council staff conducted the interviews via telephone due to cost and travel constraints. Fifteen key community leaders agreed to be interviewed, and the interviews were conducted during September, October and November 2007. To assure the confidentiality of their comments, the names and any other identifying information of the interviewees has not been included in this report.

All interviews were conducted using a standard questionnaire. The instrument used to conduct the interviews is included in Appendix B. Community leaders provided comments on the following issues:

- Overall perspective on healthcare in Bradford County
- Opinions about how residents of Bradford County access health information
- Perception of essential services of the county's healthcare system
- Opinions of important health issues and healthcare needs that affect county residents and activities needed to address these issues
- Impressions on tobacco use (smoking and smokeless) in the county
- Impressions on specific health services available in the county
- Perceptions on how community members feel about the Bradford County Health Department
- Opinions on the role that community members play in improving the health of the county

## ***Interview Analysis***

The leaders interviewed were asked whether they serve on any boards or have any affiliations with healthcare providers in the community that deliver healthcare services that may have helped form their opinions. Generally, the healthcare providers interviewed are members of their professional organizations.

The business and community leaders interviewed served on various professional, political, and trade organizations. Some business and community leaders reported serving on the Shands Starke Advisory Council.

The interview questions for each community leader are identical. The questions have been

grouped into eight major categories. A summary of the leaders' responses by each of these categories follows. Paraphrases are included to reflect some commonly held opinions and direct quotes are employed to emphasize strong feelings associated with statements. This section of the report summarizes what the community leaders said without assessing credibility of their comments.

### ***General Perceptions***

When asked to share their impressions about health and healthcare in Bradford County, community leaders spoke at length about the assets and deficiencies of the system. First and foremost, interviewees consider the county to be quite fortunate in terms of the services available to help meet the needs of Bradford County residents, including the county health department, the local hospital, and local healthcare providers. Key leaders stressed that the healthcare system in Bradford County has improved in recent years due to an increase in local healthcare providers and the addition of specialty services at the local hospital. One interviewee said, "I think we have pretty good services here with your health department and Shands Starke. We have plenty of good doctors. I think it is much improved." Leaders also discussed how fortunate the community members are to be within an hour's drive, to very high quality healthcare systems and services in Gainesville and Jacksonville.

Although they were quick to acknowledge that it is a benefit to be near major healthcare systems, this was also noted as a barrier for some members of the community, particularly the most vulnerable. Interviewees discussed the fact that it is necessary for individuals to travel outside of the county for most specialty services. The specialists that are available in Bradford County are only accessible on a limited basis because their primary practices are located in neighboring counties. Some community leaders said that it is not uncommon for community members to prefer to travel outside the county for all their healthcare needs, regardless of availability, because there is a perception that the care is better in more populated areas. A key leader said, "Shands at Starke is an excellent facility and we are fortunate to have that. I don't know if the citizens have a full appreciation of that."

Community leaders are well aware that an individual's ability to access healthcare is most often predicted on that person's ability to pay for the services. They noted that there is a significant population of uninsured residents in Bradford County and those individuals have limited healthcare resources. In some cases, community leaders noted that people simply do without basic healthcare needs because they are unable to afford the services. One interviewee stated, "There are a lot of people who are underserved, without health insurance and do not go to the health department, particularly those who are not working or are elderly." In other instances, community leaders noted that the uninsured may be forced to use the hospital's emergency department for routine healthcare services. Moreover, interviewees pointed out that some forms of healthcare coverage, such as Medicaid, do not automatically guarantee access to care. Since Medicaid offers providers a decidedly low rate of reimbursement, and physicians are not compelled to accept them as patients, many Medicaid recipients are not able to access appropriate primary or specialty care in Bradford County. Whatever deficiencies may exist in

the network of specialty service in the county is even more problematic for the Medicaid population because in most cases they can receive care nowhere else. In the words of one interviewee, “It is nearly impossible for us to get them (Medicaid patients) referred out...since the doctors are very busy, they can afford to be very picky and take the clients who are full pay or private insurance.”

Finally, key leaders agreed that community members exhibit a lack of knowledge about available healthcare services and resources in the county. Leaders discussed their frustration with the information or communication gap that exists with the general public. They also identified low literacy and limited access to information through the newspaper and internet as barriers to educating community members about healthcare services and resources. “I think we have a lot here, but I am afraid sometimes that people don’t know what is available here and that people think they have to go out of the county to access services.”

What emerged throughout the comments of community leaders is that while the healthcare system in Bradford County is generally good, it is limited in regard to the extent of services available. Members also stressed that the most vulnerable individuals in the population, namely the uninsured and the indigent, face additional barriers that prevent them from getting the services they need. These barriers occur at the personal level as well as the systemic level and they have a synergistic effect on one another.

### ***Access to Health Information***

When asked to share their impressions about where the residents of Bradford County go to get their needed health information, community members spoke of three key resources in the community: the local health department, their primary care physicians, and the local hospital. Interviewees also discussed that where they access health information might be dependent upon where they access services. Therefore, the individuals that access healthcare services outside the county might be more likely to go outside the county to access basic health information. Word of mouth was also identified by many community leaders as a key mechanism for accessing needed health information.

As mentioned above, there is a concern among key leaders that community members are not aware of where to go to access needed health information. “Some don’t go anywhere, they might not know what is available.” Key leaders expressed frustration in trying to educate and inform hard-to-reach populations. One interviewee stated, “I have found that you can rent every billboard, have full coverage on the radio, and take a full page add out in the newspaper and there will still be a segment of the population you miss.” Though some key leaders expressed frustration in the level of knowledge about health information and resources, some interviewees did express that local outreach and educational efforts have improved recently in the county.

### ***Essential Services***

The community leaders were asked to identify the essential services of a healthcare system in a

community like Bradford County and to comment on whether the community contained those essential services. In general, the perception of community leaders is that given the size and resources available in Bradford County, the current healthcare system is maximizing its ability to meet the needs of its residents, but there are significant limitations to the scope of services available locally. The top five essentials they discussed were indigent care, primary and specialty care, transportation, health education, and hospitals.

### Indigent Care

Many interviewees placed a premium on the importance of providing health services for those who are unable to afford them. While noting that the Health Department and the ACORN Clinic in Brooker work hard to reach this population, many needs are still going unmet. In particular, community leaders expressed concern for the growing number of Bradford County residents who are not able to obtain health insurance, but at the same time are not eligible to receive Medicaid. Participants stated that additional free or income-based service were needed in the county to help meet the needs of this population. “We really only have one clinic, the ACORN Clinic, that helps low-income. They are small, but they do a tremendous job. We need more facilities like that.” Participants stressed that the lack of indigent care services results in community members using the emergency department as their primary mechanism for getting their basic health needs met.

### Primary and Specialty Care

Most leaders identified that the primary healthcare services available in the county were of high quality, but additional healthcare providers are needed. Not only does this include increasing the number of physicians, but also increasing the number of mid-level support staff, including physician assistants and certified nurse practitioners. Community members also identified a need for after hours and urgent care centers. Leaders felt that the addition of these services to the community may result in a reduction in the volume of inappropriate emergency department visits.

In discussing the availability of appropriate treatment, community leaders often cited specialty care as a concern. Many identified that the number of specialty providers, across disciplines, is inadequate to meet the needs of the population, though the number is increasing. On the other hand, they emphasized that a good referral system is in place through the hospital and health department so that individuals can receive prompt treatment outside of the county when necessary.

### Transportation

Transportation to and from medical appointments was cited as a critical component to any healthcare system. Participants stressed that more transportation services are needed in the county, particularly for the most vulnerable populations.

### Health Education

Observations about education centered on the point that it should be a lifelong process and that it should begin as early as possible. Some community leaders felt that health education should be incorporated into school curricula to the greatest extent possible. Interviewees also commented that additional outreach activities needed to be conducted throughout the county. Leaders suggested developing a mechanism for getting health information out to the community members who are most vulnerable. Some suggested using local churches and community organizations as one mechanism for providing health education and outreach.

### Hospitals

Generally, community leaders were in agreement that the hospital care in Bradford County is very good. Several commented that it is unusual for a relatively small community to have a facility that offers a broad range of services. Community leaders did express concern that due to the limited number of providers and the lack of indigent healthcare in the county, the hospital's emergency department is experiencing an increase in the number of uninsured patients as well as inappropriate use of emergency department services for basic, routine healthcare services.

### ***Key Healthcare Issues***

The community leaders were asked to define the important health and healthcare issues that affect Bradford County residents and comment on potential activities to address these issues. Community leaders, whether they work in the field of healthcare or in other non-healthcare occupations, tended to identify similar issues spanning from the individual to the systemic level. Addendum Table 1 shows the top five priority issues by key leaders. The top five issues are presented below for healthcare system and health-related issues based on frequency of occurrence.

The top priority issue for the healthcare system by the key leaders of Bradford County is healthcare access for vulnerable populations, including the low-income and elderly populations. Access to affordable health insurance was ranked second by community leaders. Transportation, the lack of specialist providers, and community knowledge of available services and resources rounded out the top five.

In terms of health-related issues, community leaders identified substance abuse and mental health issues as the top priority issue. Basic preventative healthcare and health education was the second highest ranking health-related issue by community leaders, followed by HIV/AIDS and dental care. Teenage pregnancy, diabetes and obesity were all tied as the fifth health-related priority issue by community leaders.

**Addendum Table 1. Priority health issues identified by community leaders in Bradford County.**

Numerical Ranking	Healthcare System Issues	Health-Related Issues
1	Healthcare Access for Vulnerable Populations (i.e., low-income and elderly)	Substance Abuse and Mental Health Issues
2	Lack of Affordable Health Insurance	Prevention and Health Education
3	Transportation	HIV/AIDS
4	Lack of Specialist Providers	Dental Care
5	Lack of Knowledge of Services and Available Resources	Teen Pregnancy, Diabetes, Obesity

Source: Bradford County Community Leader Interviews, 2007.

Prepared by: WellFlorida Council Inc., 2007.

The section below highlights key comments by community leaders regarding the top priority issues above, as well as possible actions needed to address these issues.

### Healthcare Access for Vulnerable Populations and Lack of Affordable Health Insurance

Across community leaders, increasing healthcare access for vulnerable populations and increasing access to affordable health insurance were the top healthcare priorities. Community leaders shared that the low-income and elderly populations are the most at risk for limited healthcare access. “Money is the issue, getting individuals the proper insurance. We are a very disadvantaged community. It is hard for people to meet their family’s needs let alone going to the doctor.” Also mentioned are children from single parent households and black residents in the county. One leader observed that “Low SES and particularly black residents do not access health services as much as non-minority populations. It is for a variety of reasons, but it is usually money related.” Leaders also discussed that the low-middle income population also faces healthcare access issues because they typically are not eligible for public insurance or programs and their incomes do not allow them to purchase private health insurance coverage.

The problem of healthcare access and health insurance are so complex that several community leaders expressed hesitation about listing simple strategies to improve these issues. A few community leaders did suggest coming together to form coalitions to address this issue as well as opening indigent care clinics in the county, and looking for ways to help smaller companies provide at least minimum healthcare coverage for their employees. Leaders suggested a combination of public and private entities coming together to address these issues.

### Transportation

Transportation was also discussed by community leaders as one of the primary barriers to healthcare in the county. Interviewees were particularly concerned about the impact of limited transportation opportunities for the elderly population in the county. “We definitely have a lot of elderly who are not accessing their healthcare services as needed because they don’t have rides. They are lacking transportation to and from their appointments.” Key leaders discussed



that there are virtually no options for public transportation in the county. They did identify one provider for health-related issues. "Our transportation does a good job, they have a multi-load. They do a good job, but the patient who is sick might have to be gone four or five hours." Interviewees said that community members must rely on family members to take them to and from appointments; this is particularly difficult for the low-income families who cannot afford to take time off work.

Many of the strategies proposed for addressing the problem of access to transportation in Bradford County involved building partnerships with individuals and organizations inside and outside of the county, such as the Communities in Schools and Union County.

#### Substance Abuse and Mental Health Issues

Community leaders discussed substance abuse and mental health issues as the top health-related issue in the community. "Alcohol and drug abuse, we are way too high for our per capita. Our biggest thing now is the teens and prescription drugs." Participants stressed that there are not adequate services available in the community to address these issues. Healthcare providers and law enforcement noted having difficulty referring individuals with these conditions for treatment. They also suggested that the lack of services contributes to a high number of Baker Acts seen in the hospital. Community leaders discussed the importance of providing education on mental health and substance abuse at a young age.

### Health Education and Prevention

Community leaders commented that education and prevention are the foundations for a healthy lifestyle. Morbidity and mortality decrease when individuals have a better understanding of how their behavior/lifestyle impacts their health. While some community leaders felt that health education should be more of a priority in public schools, others felt that there was a general lack of knowledge by community members on basic health education and prevention. "Awareness of everything that is out there. We need to start early. Teach people what they need to know to be responsible for themselves."

### ***Tobacco Use***

When asked about their perception of tobacco use (smoking and smokeless) in Bradford County, community leaders agreed that it was a problem for the county. Interviewees presented mixed opinions as to whether the use tobacco products in Bradford County is higher compared to other parts of the state. Many leaders expressed a concern that the rate of youth tobacco use in the county is rising, particularly among young females.

Most leaders stated that tobacco prevention and education programs were vital to decreasing the use of tobacco in the county. The leaders expressed that these programs needed to begin at a young age and continue throughout young adulthood. Members of the law enforcement community commented on the impact of issuing civil citations to the youth, "I don't know if it stops them from using tobacco or if it is just not as out in the public."

One leader also discussed the use of tobacco products in the prisons. "We have a lot of people who work in the prisons and I think the very nature of a job like that might promote tobacco use because of the stress...I think there needs to be a coordinated effort with the Department of Corrections to provide outreach and education."

### ***Specific Healthcare Services***

When asked about specific healthcare services in Bradford County, the community leaders responded in a number of different ways. Yet, at the same time there was a great deal of consistency among their responses. In order to capture the breadth and diversity of opinions, responses are paraphrased below.

### Primary Care

In general, community leaders felt that primary care was adequate to meet the needs of the insured population in Bradford County, but that the uninsured and underinsured face significant barriers when attempting to access these basic services. Some interviewees also expressed that the elderly population of the county might have difficulty accessing primary care services due to transportation issues. Some leaders expressed a need to add additional primary care services to the county, especially in the area of after hours care. Also of note, one community leader commented that many residents of the county access primary care services

outside the county because of the misconception that they will receive better healthcare.

- “I am sure those without health insurance have issues getting primary care. Those without it probably cannot get in to see the doctor.”
- “The elderly have issues accessing primary care.”
- “Their work schedules, people have to get off from work to go to the doctor.”

### Mental Health and Substance Abuse

Most community leaders expressed concern over the lack of resources available for mental health and substance abuse services. Community members noted that the lack of appropriate resources results in inappropriate use of the emergency room and jails. A portion of the leaders commented on the lack of knowledge of available mental health and substance abuse services on the part of local providers and community members. Some notable observations include:

- “I am not familiar with any mental health facilities in the county, so we probably need those services.”
- “Mental health and substance abuse services in the county are virtually nonexistent.”
- “Substance abuse treatment is a serious problem. There are a lot of unmet needs. They can’t get the help they need through Meridian. It is just not accessible.”
- “Meridian does a great job as a community mental health provider, but they suffer from a lack of knowledge on the part of the citizens. Where do I go to deal with mental health problems? Everyday we deal with the mentally ill. I have more in the jail. We are the mental health hospital of first resort.”

### Other Healthcare Service Needs

Community leaders were asked to identify other healthcare service needs in the county. Community leaders noted that access to specialty care is extremely limited in the county, even though the hospital is working to increase the number of specialty providers. The following healthcare services needs were identified by key leaders:

- Obstetrician services and prenatal care
- Dental care
- Oncology
- Cardiology
- Orthopedics

- Neurology
- Dermatology
- Podiatry

Key leaders also identified that health education and prevention activities are needed in the county.

### ***Community Perception of the Bradford County Health Department***

Community leaders agreed that the Bradford County Health Department is a tremendous asset for the county. The interviewees all agreed that the services provided at the health department are of high quality. Leaders also noted that the perception among community members is beginning to change for the positive due to an increase in outreach and educational activities to educate community members on the services and resources available at the health department.

On the other hand, community leaders noted that many community members remain unaware of the services available at the health department. Leaders also stated that there is a perception in the community that health department services are for the low-income or uninsured population. One leader said, “The services are not quite known to the community. I think they see on the left hand side of the road a beautiful building but they don’t quite know what their services are for. I think sometimes that people think that the services are for the lower-income households and that is not the case.”

### ***Community Members Role in Improving the Health of the County***

The interviewees all agreed that the residents of Bradford County play an important role in improving the overall health of the county. Some participants expressed that community members need to support health-related activities and initiatives and assist in the promotion of events and activities. Some leaders expressed that including community members in the planning and development of health programs and initiatives, through task forces or committees, is vital to increasing the likelihood for success. One leader did note reluctance on the part of the health department and other public sector programs to partner with community members.

A few leaders commented that the limited amount of health literacy in the county is a barrier to engaging community members in health-related activities. “If they don’t know and they don’t understand the situation in Bradford County then they really can’t be held accountable. But if they do know and they are educated on it and they know that there needs to be a change, they have to be held accountable for going out and making a change.”

## ***Summary***

Overall, the community leaders feel positive about the county's healthcare system given the size and limited resources available. Most feel that there will always be "more needs," but the county is working towards improving its healthcare services and infrastructure, through the expansion of services and specialty providers. Additionally, the leaders recognized that they are fortunate to be within an hour's drive of high quality healthcare systems in neighboring counties.

Community leaders also expressed a general lack of awareness by community members on the services and resources available in the community. The interviewees did express that recent attempts to increase knowledge have been made through community outreach and education, but more needs to be done.

In critiquing specific healthcare issues and services, the community leaders expressed concern about the lack of specialty care including dental services, mental health and substance abuse services, prenatal care and obstetrics, orthopedics, neurology, dermatology, oncology, podiatry and cardiology. While leaders readily admit the healthcare system is working to expand specialty services or provide mechanisms for referral, the affordability and resources are extremely limited in most opinions.

Of all the issues discussed by community leaders, indigent care and the lack of health insurance were the most noted as a major concern for the county. The limited resources for the uninsured and the underinsured continue to be high among respondents' concerns. Key leaders also stressed the need for services for other vulnerable populations, especially transportation for the elderly.

General health education and prevention programs were also identified as needed. Leaders expressed that there is a low level of basic health literacy in the county which, results in the delay of preventative healthcare and/or inappropriate use of healthcare facilities in the county.

Community leaders agreed that the Bradford County Health Department is a tremendous asset for the county and that the services provided at the health department are of high quality. But there is concern among key leaders that community members do not utilize the services available due to lack of awareness and the common misconception that the services available are only for low-income residents.

## ***Resident Focus Groups***

### ***Introduction***

The purpose of a focus group is to listen and gather information. It is a way to better understand how people feel or think about an issue, product or service. Participants are selected because they have certain characteristics in common that relate to the topic of the

focus group. As part of the 2007 Community Health Needs Assessment, the Committee conducted six focus groups to increase ability to identify local healthcare trends and patterns. Because the Committee works with the residents of this county on a daily basis and are familiar with the populations that are under-represented or tend to have more difficulty accessing services, they were charged with selecting special populations of interest. The Committee targeted residents of the county based on geographic location for the focus group discussions. Additionally, the committee recommended conducting one group targeting Hispanic residents of the county. The specific purpose of these focus groups was to gather information about health and healthcare services in Bradford County.

## ***Methodology***

Two trained focus group facilitators conducted six focus groups during the months of September and October 2007. One focus group was conducted in each of the following regions of the county: Starke, Hampton, Brooker, Lawtey, and Theresa. One additional focus group was comprised of Hispanic residents. Focus group protocols and questions were developed by the facilitators with input from WellFlorida Council, Inc. and the Committee (Appendix C).

Participants for these groups were recruited by newspaper advertisement; recruitment advertisements posted at local shopping centers, churches and neighborhood bulletin boards; and through word-of-mouth recruiting. A \$10.00 gift card from Wal-Mart was offered as a participation incentive and was issued to participants at the conclusion of each meeting. Participant recruitment began approximately two weeks prior to the first group meeting and continued throughout the month of October.

All interested participants were encouraged to call a designated telephone line at the Bradford County Health Department to register. Potential participants took part in a brief screening to determine eligibility based on location of residence or ethnicity.

A location was carefully selected in each of the targeted regions. Additionally, a special location was carefully selected to increase the likelihood of Hispanic residents to attend. The group meeting sites included the local city halls, community centers, schools and restaurants. Meeting times were varied and included early afternoon and evening, based on the likelihood of the target population attending. To the extent possible, meeting rooms were well lit, well ventilated and stocked with tables, chairs, snacks and drinks to ensure a comfortable environment for participants. Meeting length was 1 ½ hours each.

One facilitator acted as discussion moderator and the other as recorder. The meetings were audio tape recorded with the permission of all participants. After introduction and explanation of meeting format, 13 questions were sequentially presented to participants for discussion. At the end of each focus group meeting, the recorder gave a summary of the discussion to participants to ensure that the notes taken accurately reflected the discussion.

There were a total of 34 Bradford County residents that participated in the focus groups.



Participants ages ranged from 20 years to 81 years. The majority of the participants were female (68 percent). 85 percent identified themselves as white and 20.6 percent identified themselves as being of Hispanic ethnicity. The length of residency in Bradford County varied among participants from less than one year to their entire lives.

## ***Focus Group Question and Answer Summaries***

***Q1. Let's suppose I am new to the community and needed some health information, where would you suggest I go?***

### Brief Summary

The most frequently heard responses to this question from the group participants were: local county and state agencies, hospitals, physician's offices, and health clinics including the health department. Participants also mentioned having to go outside of the county to receive needed health information, particularly to Gainesville and Jacksonville. Word-of-mouth and obtaining advice or information from other community members were also mentioned several times as resources. A few participants across groups discussed using the internet to find health information.

### Notable Quotes

- "Most local people, I would say, go to Gainesville."
- "Most information comes from word-of-mouth. Somebody knows somebody who has the same diagnosis."
- "My doctor is who I would call."

***Q2. Where would you suggest I not go (to get health information)?***

### Brief Summary

There was not consensus across groups regarding where they would not recommend getting information. Participants discussed the difficulty in finding information and health-related resources. Some mentioned that information was often difficult to obtain from the Department of Children and Families. Others mentioned that the phone book and other resource directories were not helpful. Participants also discussed the need to go outside of the county for any needed specialty health information as well as services.

Participants also expressed frustration with using Shands Starke hospital and emergency department. Some participants shared issues with an inability to provide services due to limited specialty providers and the potential long waiting times in the emergency department.

### Notable Quotes

- "Children and Families, they don't tell me to go places. They don't tell me to do

- anything.”
- “If you’re not bleeding to death or dying, the doctors (Shands Starke) will tell you that you don’t belong there.”
- “Finding the numbers is hard to do.”

***Q3. Considering your own experiences, what is your general perspective on healthcare in Bradford County?***

**Brief Summary**

In general, participants commented that Bradford County has a sufficient amount of general practice and primary healthcare services, but residents have to travel out of the county for specialty care. Participants also mentioned that there is a need for more specialized services in the county including dental care, obstetrician services, and eye services. Participants also stressed that there were a limited number of health resources available to the low-income and uninsured population in Bradford County, making it difficult for the indigent to access the health-related services that they need. Participants discussed that there was a lack of knowledge of existing health-related resources in the community by providers and community members and the often unwillingness of community members to seek the services they need.

In some of the groups, participants mentioned specific health-related diseases that tend to be prevalent in the community including cancer, heart disease and diabetes.

**Notable Quotes**

- “The rural areas have perception problems, you rely on family only. You don’t rely on strangers.”
- “Bradford County is a poor county and a lot of people do go to the health department. Bradford County does rely on the health department for care.”
- “People don’t know about the programs that are available. They are not marketing them right.”
- “There is a lot of sick people and a lot of people don’t have the money and they don’t get the care that they need.”

***Q4. What has helped you or your family to improve or maintain your health?***

**Brief Summary**

Participants in multiple groups identified programs in the community that have been helpful including the ACORN clinic, Shands at Starke and the local health department. Participants noted programs for diabetes, bereavement and cancer. But the participants also recognized that these programs are limited and are often difficult to qualify for. Participants also mentioned that activities such as screenings, health fairs, and educational programs have been beneficial.

Prescription assistance programs including the Wal-Mart \$4 program and the ACORN clinic prescription assistance program were identified as helpful across the region.

Participants in the Lawtey focus group shared that the expansion of the emergency medical services to their local area was extremely helpful. Participants noted a decrease in response time.

Participants also shared that they rely on family and friends for needed health information and support.

#### Notable Quotes

- “We now have an EMT service in Lawtey. Response times have been cut down for the whole north end of the county.”
- “We have ACORN clinic, it is cheaper and based on your income.”
- “The Bradford County Health Department just started diabetes education programs.”
- “I have to rely on my family and friends because we just moved here and we don’t know anything.”

#### ***Q5. What are the problems or barriers you see in maintaining or improving your or your family’s health?***

#### Brief Summary

##### *Access to Care*

- Limited healthcare services, i.e., dental services, vision care, and mental health
- Limited local specialists, i.e., gerontologist, obstetricians
- Limited healthcare providers due to insurance coverage
- Transportation barriers
- Limited opportunity for flexible appointments, i.e., flexible schedules for working people
- Long waiting time for accessing needed services

##### *Cost of Care*

- Lack of affordable health insurance
- Lack of affordable healthcare, i.e., walk-in clinics
- Cost of prescription medications
- Limited eligibility for assistance programs, i.e., Medicaid, disability
- Limited knowledge on current insurance provider coverage and benefits

##### *Lack of Health Information*

- Limited knowledge of how to access needed health information
- Information is not readily available
- Limited knowledge of where to go for healthcare services

##### *Translation and Language Services*

- Limited services and information available in Spanish
- Limited translation services available
- Lack of resources for Spanish speaking individuals in the county

#### Notable Quotes (Access to Care and Cost of Care)

- “Cost is the number one issue. It is outrageous. Even just plain Tylenol.”
- “There are several dentists in Keystone and Starke, but they are so expensive.”
- “There is nothing, there is nothing for the Hispanic people.”
- “Yes, there is a lack of resources, this is a poor town.”
- “If you don’t qualify for any programs, you are stuck.”
- “I need a referral for podiatry care. I can’t seem to get one. The health department was working with a doctor at the hospital, but for some reason they are not working with him anymore.”
- “It sounds to me, if you have good insurance you are pretty much taken care of. If you don’t there is nothing here. Especially in communities like Bradford County, which is really indigent so you can’t go and get the services that you need.”
- “If you are having a baby you don’t go to the hospital here because they don’t do that.”
- “There are a lack of Medicaid providers.”
- “I can’t get dental, same thing with eye examinations. You can’t get one that takes Medicaid. I don’t even know one in Gainesville that takes Medicaid.”
- “There is no 24 hour urgent care, there is an urgent care but it is only open 8 to 5. It has a long wait, over an hour or more.”

#### Notable Quotes (Lack of Health Information and Translation Services)

- “I think language is a big issue. They (health department) don’t have enough staff to speak Spanish.”
- “There is nothing here for Hispanic people. There isn’t even a place to go get basic information, but people don’t even know where to go.”
- “People are not knowledgeable about what is going on here.”

***Q6. We often hear that transportation is an issue that impacts accessing needed healthcare. Is this something that impacts you?***

#### Brief Summary

Transportation was identified as an issue in each of the groups, except the Starke group. There were only two participants in the Starke group; therefore, generalizations should not be made.

In general, all other groups identified transportation as a significant issue, particularly for seniors. All identified the providers that are available in the county including Communities in Schools (CIS) and Jones Transportation. Participants commented that even though this transportation service is available it is often inconvenient, resulting in very long wait times. Participants also discussed how reservations for transportation were required 24 hours in

advance and how oftentimes this was not an option when you get sick and need immediate access to healthcare services. There were also questions about the eligibility requirements to use the transportation services.

Participants discussed the lack of public transportation as a major barrier to healthcare for Bradford County residents. One participant shared that in some smaller counties cab services are available for medical appointments, but this is not an option in Bradford County because there are no taxicab services available.

When asked how participants usually get to and from their healthcare appointments, many mentioned often having to rely on family and friends to take them to appointments. If family or friends were not available, this would result in missing the appointment and rescheduling to when they could arrange transportation.

#### Notable Quotes

- “Transportation is a big issue here.”
- “They have a med-van that comes out. Whenever I have an appointment I try to arrange transportation and they can never come on that day. So I have to reschedule my doctor’s appointment. Even when I have had an appointment, the van did not show up.”
- “A lot of people don’t have family to take care of them. If you don’t have someone who lives in Lawtey, I don’t know what you are going to do.”
- “There is no public transportation. There are some small counties, that you can call a cab and they will take you for free.”
- “They have a medivan, but it is only for people on Medicaid.”
- “If you don’t have private transportation you are going to have to walk.”

#### ***Q7. Do you or members of your family go outside of the county to receive health care?***

#### Brief Summary

Consensus was reached across groups that it is necessary to go outside of the county to receive healthcare. This was especially true when needing to access specialty care. Some participants reported staying in the county for their primary care and going outside the county for specialty care; others reported going outside the county for all healthcare services. Participants noted particular difficulty with trying to access Medicaid providers in the county.

The Hispanic group discussed that more resources are available for them in Gainesville including churches, opportunities for recreation and health resources with Spanish-speaking staff.

#### Notable Quotes

- “Gainesville for everything.”
- “Gainesville does a better job because they have services for Hispanic people, they have churches. They help them and tell them where to go.”
- “If you have to go to a specialist, just about everyone is in Gainesville, particularly if you

- are on Medicaid or Medipass.”
- “I can’t find a primary care physician in Starke that takes Medicaid.”
- “You are leaving the county for specialists.”

***Q8. In order to improve your family’s health, what do you need?***

**Brief Summary**

Each group discussed a variety of services that would help to improve their family’s health and healthcare. Financial assistance including insurance and prescription drug assistance was mentioned most frequently. Participants with insurance commented on the difficulty in finding providers who take their insurance coverage, including both private insurance and Medicaid. Group participants also discussed the need for more specialist providers, providers who take Medicaid, additional health clinics based on income (i.e., ACORN Rural Health Clinic), and mobile health units to provide local health services in hard to reach locations. Participants identified a need for mental health and substance abuse treatment providers as well as dental services.

Across groups, participants stressed that information about the availability of health services and resources would be very beneficial. Participants commented on the lack of knowledge of community members about the resources and services available to them.

Participants also suggested that health education programs, such as nutrition and diabetes education, as well as health screenings would be helpful. One participant suggested that education programs on health insurance and prescription assistance programs would be beneficial.

The Hispanic group said that increasing the services available to Spanish-speaking residents of the county would be helpful. This would include the identification of existing resources as well as the creation and marketing of new services.

**Notable Quotes**

- “I would like to see the health bus come out to the small little areas in the county. There are a lot of people in this area who can’t afford to see the doctor.”
- “There is no such thing as cheap dental services in Bradford County. The only thing you have in Bradford County that resembles cheap dental care is the ACORN Clinic. They have the mobile unit for the kids, but you have to have Medicaid.”
- “Providers should take everybody’s insurance.”
- “It would be helpful if there was a place you could go and learn about Medicare and prescription drug plans.”
- “People need basic health education.”
- “Health insurance, if I had health insurance I would go to the doctor.”

***Q9. What do you think are the most serious or pressing healthcare needs in Bradford County?***

Each group shared what they felt were the most serious health needs in Bradford County. The following lists highlights what each group discussed:

Starke Group

- Lack of healthcare services, i.e., dental, urgent care centers
- Teenage pregnancy

Lawtey Group

- Lack of local specialist providers
- Lack of Medicaid providers and specialists
- Lack of affordable healthcare
- Transportation
- Substance abuse
- Health education and prevention

Brooker Group

- Lack of Medicaid providers

Hampton Group

- Lack of health insurance
- Substance abuse

Theresa Group

- Substance abuse
- Cost of healthcare
- Lack of knowledge about available resources
- Health education
- Prescription drug assistance

Hispanic

- Lack of insurance
- Cost of healthcare
- Lack of knowledge about available resources
- Language and communication barriers

Brief Summary

To determine the most important healthcare needs in Bradford County across groups, a sum of the number of times the issues were identified was computed. The need for affordable healthcare and health insurance was mentioned most frequently across groups, including prescription drug assistance and limited access to Medicaid providers. Substance abuse was the second most frequently mentioned issue across groups. Access to information about programs and services, lack of health education and prevention programs and transportation rounded out the top five.

**Q10. What do you think could be done to address these healthcare needs?****Brief Summary**

Participants were asked to share some suggestions about what could be done to address the healthcare needs identified above. Some suggestions included using the newspaper to advertise programs and services, partnering with local churches for health education programs, developing a list or brochure of all available services and resources in the county, conducting local health fairs and screenings, consolidating services to liquidate resources and developing a centralized location for health information and resources.

**Notable Quotes**

- “Small counties need to work together and consolidate services and create a network of support services. Consolidating services can set more money free.”
- “Have local health fairs and health screenings.”
- “Have someone list all the services, print up a brochure. Have the health department distribute that. Maybe they could get it paid for by advertisers.”

**Q11. Do you think the use of tobacco (smoking and smokeless) is a problem in Bradford County? Do you think it is higher or lower than in other parts of the state? Why? Do you have any suggestions about what can be done to reduce the number of people who use tobacco in Bradford County?****Brief Summary**

Overwhelmingly, participants viewed tobacco use (smoking and smokeless) as a problem, though many felt that it was not any greater than anywhere else. Participants also mentioned that there was a general acceptance of tobacco use in the county. Some participants said that smokeless tobacco was a bigger problem than smoking tobacco, and that it was more accepted. Participants shared mixed views about the enforcement of tobacco policies in the schools. But most agreed that tobacco was easy for youth to get, either through older friends, parents, or purchasing it at the store. Members of the Hispanic group noted that the use of tobacco products is very accepted in the Hispanic community.

Participants did note that there were opportunities available for smoking cessation including the health department and hospital.

Focus group participants also suggested that prevention and education activities were the key to reducing the use of tobacco products in the county. They also suggested creating a list of resources for smoking cessation and distributing it throughout the community.



Notable Quotes

- “You see a lot of people chewing and dipping, especially the kids.”
- “You need more programs in the schools for prevention. The kids don’t take it seriously.”
- “Kids, especially in middle school, get off school and light up. Nobody will stop them and tell them they can’t do it.”
- “I think the kids get it from their parents. I think they are available.”
- “They need to put out pamphlets and stuff about where to go for resources.”
- “In the rural area, your biggest advantage is going to be the education part. You have to steer clear of the law enforcement and government portion. Because you got the mind set that I don’t want the government telling me what I can do with my body.”

***Q12. What is your perspective on how the community members feel about the Bradford County Health Department?***Brief Summary

Participants expressed mixed views on the health department. A consistent theme discussed across groups was that the health department services are not well advertised to the public. Therefore the community members are not informed about the available services and program eligibility requirements so they can utilize health department services. Community members also discussed the limited scope of services provided at the health department and having to access health department services in neighboring counties, like Alachua. Focus group participants also discussed the issue of physician recruitment and retention. Participants commented that the Bradford County Health Department has difficulty getting and keeping physicians on staff. Participants discussed that community members do not utilize the health department to its full capacity because people are unaware of the services or have a negative attitude about going to the health department. Community members also noted a perception that exists in the community that the health department services are only for the indigent and children.

The following services were identified by participants as being offered by the health department:

- Prenatal care and annual physicals for women
- Flu shots
- Health documents, i.e., birth certificates
- Clinical services, i.e., doctors appointments and sports or employment physicals
- Immunizations
- HIV testing

Notable Quotes

- “You only go to the Bradford County Health Department for flu shots, child physicals, shots and pregnancy.”
- “Most of the community believes that only the poor people go there.”
- “I think the health department is handling the best they can. They are busy from the

- time they get there until the time they leave.”
- “You have to be patient with the health department.”
- “The people at the health department need to be knowledgeable about the services that are available.”
- “The health department just switched doctors and still the doctor only comes 1-2 times per week and the nurses don’t provide any services or tests.”
- “The health department is not viewed as a resource. To me it is viewed as indigent care. You have to be the bottom of the bottom to go to the health department. People don’t realize that the health department is there for anybody.”

***Q13. What is your perspective on the role community members, like yourselves, play in improving the overall health of Bradford County?***

**Brief Summary**

Participants across groups said that community members play an important role in improving the overall health of the county. Participants said that they play an active role in getting the word out and helping other community members in need. They also discussed the importance of getting out and supporting local programs and activities.

**Notable Quotes**

- “It is my responsibility to take care of others.”
- “People should be more involved. Many are afraid to voice their opinions.”
- “I wish more people would show up for events like this.”
- “If they tell me they need someone to go into the health department and speak Spanish, I would go, but they don’t ask.”
- “Educate yourself, learn and get knowledgeable. If people need help, educate them.”

***Facilitator Observations***

Focus groups were conducted as a qualitative data input to the 2007 Bradford County Community Health Needs Assessment. The 2007 Community Health Needs Assessment solicited responses from the five regions in Bradford County (Brooker, Hampton, Lawtey, Starke, and Theresa) and Hispanic resident populations. Inclusion of focus group input in the 2007 Community Health Needs Assessment will provide decision-makers and the public with an expanded vision of our community’s perception of healthcare in Bradford County. In summary:

- The general perception of Bradford County healthcare services is that they are limited. There are primary care providers available in the county, but for specialty services residents must travel outside the county.
- According to participants, there is a need for more affordable healthcare and health insurance in the county (based on income), i.e., walk-in clinics. The cost of prescription medications was a significant barrier for participants as well as the difficulty participants faced when trying to determine program or insurance eligibility and requirements. Participants also noted significant barriers in accessing healthcare providers based on

their insurance, particularly Medicaid providers.

- Participants identified substance abuse as a significant health issue for the county. Limited access to appropriate rehabilitation and therapies were noted by participants.
- Transportation was an identified barrier for receiving healthcare services for all residents, particularly the elderly.
- Participants stressed the need for local health education programs in the community as well as health screenings. Community members suggested programs for nutrition, diabetes, bereavement and cancer.
- Based on participant response, there appears to be a need for a more centralized marketing strategy/campaign of available healthcare services and programs. There were many comments emanating from the groups that highlighted the lack of participant awareness in programs that already exist and how to access those programs.
- Participants recognized tobacco use (smoking and smokeless) as an issue in Bradford County. There were mixed comments on the enforcement of tobacco policies on school grounds. Of additional concern is the acceptance of tobacco products, particularly smokeless tobacco, by Bradford County residents.
- Bradford County residents communicated that they live in a strong, tight knit community in which the community members rely heavily upon each other. Therefore, utilizing existing community-based groups and/or community members for health education and outreach opportunities is vital.

Though there were key themes that were visible across groups, there were also differences between groups in this study that were very apparent. The description below highlights some of the issues that were isolated to each location or population group.

### ***Brooker Group***

Please note that only three participants attended this group; therefore, generalizations should not be made. The Brooker group noted significant difficulty with accessing healthcare services because of the limited number of Medicaid providers, particularly specialists. They also noted significant delays in emergency medical services response time.

### ***Hampton Group***

The primary issue identified by this group was the need for health insurance and affordable healthcare. Participants reported working, but not being able to afford health insurance premiums and not qualifying for public support programs. Participants with insurance commented on the difficulty they face in finding providers who will accept their insurance coverage. This has resulted in individuals going outside of the county to receive medical care. Participants stated that they often used the emergency department for routine care due to limited affordable healthcare opportunities in the county. ACORN Clinic was identified numerous times as helpful by this group.

***Lawtey Group***

The participants in this group recognized a potential for increased incidence of disease including cancer, diabetes and heart problems. One member speculated that the increased cancer rate could be due to worksite-related health issues. They commented on the expansion of emergency medical services to this area of the county. The addition of this service has resulted in a decrease in response time. In regards to barriers to care, the lack of healthcare providers and transportation were discussed in most detail in this group. Specific services that were discussed include: dental care, mental health, prenatal care and cardiology. This group also discussed a need for support groups.

***Starke Group***

Please note that only two participants attended this group; therefore, generalizations should not be made. Participants in this group discussed the lack of services available in the county, particularly for substance abuse, mental health and dental care. They also addressed the wait time when accessing services at the health department as well as the emergency room. Participants also discussed the limited opportunities for recreation in the county.

***Theresa Group***

The participants in this group emphasized the lack of information and awareness about existing health-related resources in the county. They discussed the difficulty in accessing needed resources because of not knowing who to call or contact for information. They discussed the need for education programs and the development of a health resource guide. Participants in this group also discussed the cost of healthcare, including prescription medication, as a primary barrier to their health.

***Hispanic Group***

The participants of the Hispanic group identified the lack of health insurance as their primary barrier to accessing needed healthcare services. Participants also discussed the limited number of services available to Hispanic residents in the county and the lack of knowledge about where to go to obtain information or resources. They identified language as a key issue that many Hispanic residents of the county face. Participants reported a lack of translation support services throughout the county. Participants suggested developing materials in Spanish as a key step in helping them to access health services. They also suggested training current employees in basic Spanish.

***Summary of Key Findings***

The following are the key observations derived from an analysis of the comments and insights gathered during the community input phase of the needs assessment:

- Overall, the community leaders feel positive about the county's healthcare system given the size and limited resources available and recognize the benefits of being within an hour of high quality healthcare systems in neighboring counties. Community members reported that healthcare services in the county are limited. There are primary care providers available in the county, but for specialty services residents must travel outside the county.
- Both key community leaders and focus group participants expressed a general lack of awareness by community members on the services and resources available in the community.
- Community members and key leaders identified services that were limited or non-existent in Bradford County. The healthcare services identified most frequently included: dental services, mental health and substance abuse services, prenatal care and obstetrics, orthopedics, neurology, dermatology, oncology, podiatry and cardiology.
- The issue of indigent care and the lack of health insurance were the most noted as a major concern for the county by community members. The limited resources for the uninsured and the underinsured continue to be high among respondents' concerns, and the need for services for other vulnerable populations, especially transportation for the elderly, was stressed.
- General health education and prevention programs were also identified as needed. Participants expressed a low level of basic health literacy in the county, which results in the delay of preventative healthcare and/or inappropriate use of healthcare facilities in the county.
- Community members and key leaders shared the concern that community members do not utilize the services available due to lack of awareness and the common misconception that the services available are only for low-income residents.

## ***Results from June 24, 2013 Bradford County Community Health Advisory Group Forum***

A close look at the tables summarizing the CTAS survey administered to the Bradford County Health Advisory Group yields that the common perception that the areas of comparative weakness in the Bradford County's social fabric are derived from the difficulties being predominantly rural and the many barriers and obstacles that this creates. This is consistent with many observations derived in the Community Input section of the CTAS as well as the Forces of Change Assessment.

**Bradford County Themes and Strengths Assessment Survey Results**  
**June 24, 2013**

1	How would you rate your community as a "Healthy Community?"	Very unhealthy	Unhealthy	Somewhat Unhealthy	Healthy	Very Healthy
		0	9	3	3	0

		Strongly Disagree	Disagree	Neutral	Agree	Strongly Agree
2	I am satisfied with the quality of life in our community (considering my sense of safety and well-being).	0	2	5	8	0
2a	The community has adequate health and wellness activities	0	8	3	4	0
2b	The community has adequate meeting spaces for groups, clubs and large events.	0	5	4	6	0
2c	I am satisfied with the number and type of cultural events in my community (music, plays, art shows...etc)	1	7	5	2	0

		Strongly Disagree	Disagree	Neutral	Agree	Strongly Agree
3	I am satisfied with the health care system in our community.	0	4	4	4	2
3a	I have easy access to the medical specialists that I need.	0	4	4	4	2
3b	I am very satisfied with the medical care I receive.	0	1	4	8	2
3c	Sometimes it is a problem for me to cover my share of the cost for a medical care visit.	2	7	2	3	1
3d	I am able to get medical care whenever I need it.	0	1	2	11	2

		Strongly Disagree	Disagree	Neutral	Agree	Strongly Agree
4	This community is a good place to raise children.	0	0	7	6	1
4a	I can find adequate information or assistance on how to parent?	0	0	6	8	0

4b	I have access to safe and affordable day care (child care).	0	0	9	6	0
4c	I have access to safe and affordable pre-schools.	0	0	7	8	0
4d	I am very satisfied with the school system in my community.	0	7	8	1	0
4e	I am satisfied that my local school district is preparing students for tomorrow's job market.	0	7	6	2	0
4f	I am satisfied that my local school district is teaching the basic academic subjects.	0	6	4	5	0
4g	There are adequate after school programs for elementary age children to attend.	1	8	2	3	0
4h	There are adequate after school opportunities for middle and high school age students.	2	8	3	2	0
4i	There are plenty of recreation opportunities for children in my community.	2	4	7	3	0
4j	There are plenty of non sports-related activities for children in my community.	3	4	6	2	0

		Strongly Disagree	Disagree	Neutral	Agree	Strongly Agree
5	This community is a good place to grow old (considering elder-friendly housing, transportation to medical services, shopping; elder day care, social support for the elderly living alone, meals on wheels, etc.).	0	4	8	3	0
5a	There are housing developments that are elder-friendly.	0	5	7	3	0
5b	There is a transportation service that takes older adults to medical facilities or to shopping centers.	2	2	5	6	0
5c	There are enough programs that provide meals for older adults in my community.	2	4	6	3	0
5d	There are networks for support for the elderly living alone.	0	8	3	3	0

		Strongly Disagree	Disagree	Neutral	Agree	Strongly Agree
6	There are jobs available in the community (considering locally owned and operated businesses, jobs with career growth, affordable housing, reasonable commute, etc.).	1	9	5	0	0
6a	There are opportunities for advancement in the jobs that are available in the community (considering promotions, job training, and higher education opportunities).	0	8	5	2	0

		Strongly Disagree	Disagree	Neutral	Agree	Strongly Agree
7	The community is a safe place to live (considering residents' perception of safety in the home, the workplace, schools, playgrounds, parks, shopping areas). Neighbors know and trust one another and look out for one another.	0	2	3	9	1

		Strongly Disagree	Disagree	Neutral	Agree	Strongly Agree
8	There are support networks for individuals and families (neighbors, support groups, faith community outreach, agencies, and organizations) during times of stress and need.	0	5	4	5	1

		Strongly Disagree	Disagree	Neutral	Agree	Strongly Agree
9	All residents believe that they, individually and collectively, can make the community a better place to live.	0	4	5	6	0



- 10 In the following list, what do you think are the **3 most important “health problems”** in our community? (problems that have the greatest impact on overall community health) Check only 3:

Aging problems (e.g., arthritis, hearing/vision loss)	1	Homicide	0
Cancers	3	Infant death	0
Child abuse/neglect	2	Infectious diseases (e.g., hepatitis, TB)	0
Dental problems	5	Mental health problems	5
Diabetes	5	Motor vehicle crash injuries	0
Domestic violence	0	Rape/sexual assault	0
Firearm-related injuries	0	Respiratory/lung disease	4
Heart disease and stroke	4	Sexually transmitted diseases (STDs)	4
High blood pressure	3	Suicide	0
HIV/AIDS	0	Teenage pregnancy	5
Housing that is adequate, safe and affordable	2	Other	1
		_____	

- 11 In the following list, what do you think are the **3 most important “risky behaviors”** in our community? (those behaviors that have the greatest impact on overall community health) Check only 3

Alcohol abuse	4	Racism	0
Being overweight	10	Tobacco use	8
Dropping out of school	1	Not using birth control	4
Drug abuse	4	Not using seat belts and/or child safety seats	0
Lack of exercise	5	Unsafe sex	4
Poor eating habits	8	Other	0
		_____	
Not getting “shots” to prevent disease	0		

## ***Forces of Change Assessment***

On June 24, 2013, the Bradford County Health Advisory Group was lead through a discussion comprising a Forces of Change Assessment (FCA). This forum was facilitated by Jeff Feller of WellFlorida Council and followed the following guidelines from the National Association of County and City Health Officials (NACCHO):

### **What are Forces of Change?**

**Forces are a broad all-encompassing category** that includes trends, events, and factors.

☐ **Trends are patterns over time**, such as migration in and out of a community or a growing disillusionment with government.

☐ **Factors are discrete elements**, such as a community's large ethnic population, an urban setting, or a jurisdiction's proximity to a major waterway.

☐ **Events are one-time occurrences**, such as a hospital closure, a natural disaster, or the passage of new legislation.

### **What Kind of Areas or Categories Are Included?**

Be sure to consider any and all types of forces, including:

- ☐ social
- ☐ economic
- ☐ political
- ☐ technological
- ☐ environmental
- ☐ scientific
- ☐ legal
- ☐ ethical

### **How To Identify Forces of Change**

Think about forces of change — outside of your control— that affect the local public health system or community.

1. What has occurred recently that may affect our local public health system or community?
2. What may occur in the future?
3. Are there any trends occurring that will have an impact? Describe the trends.
4. What forces are occurring locally? Regionally? Nationally? Globally?
5. What characteristics of our jurisdiction or state may pose an opportunity or threat?
6. What may occur or has occurred that may pose a barrier to achieving the shared vision?

Also, consider whether or not forces identified were unearthed in previous discussions.

1. Was the MAPP process spurred by a specific event such as changes in funding or new trends in public health service delivery?

2. Did discussions during the Local Public Health System Assessment reveal changes in organizational activities that were the result of external trends?
3. Did brainstorming discussions during the Visioning or Community Themes and Strengths phases touch upon changes and trends occurring in the community?

Members of the Bradford County Health Advisory Group identified the following positive and negative forces that are or could be affecting Bradford County's ability to impact its community health system.

The following is a summary of the results of a Forces of Change workshop conducted on June 24, 2013. Participants included members of the Bradford County Health Advisory Group.

### **Positives**

1. Expansion of the Federally Qualified Health Care Center to Union County to include Bradford County will increase access to care for the citizens.
2. Expansion plans of Shands HMA Hospital will provide greater access to care and additional services.
3. Presence of prison system provides stable employment opportunities and employee benefits.
4. Medical reform will provide greater access to care.
5. Strong faith based community.
6. Close knit community with the ability to work together.
7. Space to grow.
8. Stable multi-generational population.
9. Santa Fe College has strong presence in the community and good source of resources.
10. Community recognizes health needs of its citizens.

### **Negatives**

1. Power struggle and lack of funds among city and county officials is creating roadblocks to hospital expansion and new job growth. Excessive impact fees.
2. Lack of reasonable prices and dependable IT systems.
3. Lack of information of medical reform is making citizens anxious. Who's going to provide it? Who will use it? Will people use it?
4. Exclusion of dental in medical reform. Dental services are greatly needed and access is limited and expensive.
5. Lack of access to specialty care with or without a payer source.
6. Reduction in Medicaid benefits will reduce access to care.
7. Online Medicaid application process is restrictive and hard to get to.
8. Unknown effect of medical reform on small business. It is perceived as a negative for local business owners.

9. Lack of consistency with local school administration. Constant change in leadership negatively impacts ability to reach students on such items as teen pregnancy, drug abuse, and obesity.
10. Faith based community is unorganized.
11. Health literacy and health education is weak.
12. Access to care both primary and specialty for the uninsured.
13. Disconnect with other communities within the county.

### ***3. Health Outcomes in Bradford County: Contributing Factors***

Data from WellFlorida Council was also utilized in the process of establishing the CHA and the CHIP. As the local health council statutorily designated to serve Bradford County and the other fifteen counties within the Florida Agency's for Health Care Administrations' Areas 3A and 3B (see Florida Statute F.S. 408.033), WellFlorida must annually create and provide to the Florida Department of Health a community profile or snapshot of key health indicators throughout the 16 counties WellFlorida serves. Addendum Table 2 details these critical indicators from the community profiles and compares them against WellFlorida's 16-county planning region and Florida as a whole. As seen in Addendum Table 2, Bradford County fairs poorly compared to the region and Florida in many of the key health outcome areas. Most of these areas of deficiency are critical areas and issues addressed in other assessments within the CHA and these results are largely attributable to the rural nature of Bradford County. The rural nature and the inherent disadvantages that it confers upon health systems and health outcomes is quite possibly the primary contributing or defining factor of community health outcomes for Bradford County.

**Addendum Table 1. Bradford County Health Profile, 2013.**

Data Item	Bradford	Region	Florida	Source
County Health Rankings				
Health Outcomes (2013)	60	---	---	University of Wisconsin Population Health Institute, County Health Rankings, 2013.
Health Factors (2013)	44	---	---	
Population				
Total Population (2007-2011)	28,701	1,599,707	18,688,787	U.S. Census Bureau, 2007-2011 American Community Survey, Table B02001, S0101 and B03003.
Percent Population 65+ (2007-2011)	14.4	22.6	17.2	
Percent Black Population (2007-2011)	20.7	11.8	15.8	
Percent White Population (2007-2011)	76.6	82.3	76.4	
Percent Hispanic Population (2007-2011)	3.6	8.8	22.1	
Socioeconomics				
Median Household Income (2007-2011)	41,397	----	47,827	U.S. Census Bureau, 2007-2011 American Community Survey, Table S1903, S1701 and S1501.
Percent of Persons Below Poverty (2007-2011)	18.2	16.5	14.7	
Percent of Persons Below 200 % of Poverty (2007-2011)	44.6	38.2	35.0	
Percent of Population 25+ with High School Diploma or Higher (2007-2011)	74.4	85.0	85.5	
Lifestyle				
Percent of Adults with Diagnosed Diabetes (2010)	9.7	---	10.4	FloridaCHARTS.com, BRFSS Data, 2010, accessed April 23, 2013.
Percent of Adults Who Are Current Smokers (2010)	24.8	---	17.1	
Percent of Adults Who Are Overweight or Obese (2010)	54.8	---	65.0	
Health Care Access				
Percent of Non-Elderly that are Uninsured (2010)	20.3	22.5	25.3	U.S. Census Bureau, Small Area Health Insurance Estimates, 2010
Percent of Total Population That Are Medicaid Eligible (2013)	19.9	17.2	17.4	FloridaCHARTS.com population estimates for 2013; Special Report from Florida Medicaid Office for Medicaid Eligibles as of March 31, 2013.

**Table 2. Bradford County Health Profile, 2013. Continued**

Data Item	Bradford	Region	Florida	Source
Maternal and Infant Health				
Teen Birth Rate Per 1,000 Females 15-17 Years of Age (2009-2011)	17.7	18.4	15.4	FloridaCHARTS.com maternal health query and population estimates for 2009-2011, accessed 4-24-13.  Notes: Teen Birth Rates are calculated by dividing the total number of births to moms 15-17 years of age by the total female population of the 15-17 year olds then multiplied by 1000. Low Birthweight births are babies weighing < 2500 grams. Late or no prenatal care is defined as the care was started in the third trimester or no prenatal care was listed. Number of deaths during the first year of life per 1,000 live births in the same year or other time period.
Percent of Live Births that were Low Birthweight Births (2009-2011)	10.2	8.3	8.7	
Percent of Live Births that Had Late or No Prenatal Care (2009-2011)	4.9	4.7	4.1	
Infant Death Rate Per 1,000 Live Births (2009-2011)	5.1	7.0	6.6	
Health Status				
Cancer Incidence Crude Rates Per 100,000 (2007-2009)	480.9	731.0	575.8	FloridaCHARTS.com , population estimates query and cancer incidence data query, 2007-2009. Notes: Cancer is defined as ICD 10 codes c00-c97. Incidence is the number of new cases per population in a given time period.
New HIV Infection Cases Crude Rates Per 100,000 (2010-2012)	9.3	12.4	27.1	Department of Health Division of Disease Control, Monthly surveillance Report, January 2013; FloridaCHARTS.com Population Estimates Query, 2010-2012. Notes: The county numbers do not include dept. of corrections. Florida total does include the dept. of corrections total.
Preventable Hospitalizations Under 65 from all Conditions Crude Rate Per 100,000 (2009-2011)	1,415.0	1,323.4	1,220.8	FloridaCHARTS.com, 4-25-13. Population Estimates Query, Ambulatory Care Sensitive Conditions Query. Notes: For the complete listing of preventable hospitalization codes see: <a href="http://archive.ahrq.gov/data/safetynet/billappb.htm">http://archive.ahrq.gov/data/safetynet/billappb.htm</a>
Dental ER Visits Crude Rate Per 1,000 (2009-2011)	18.4	12.1	8.3	AHCA Emergency Department Visit Data, 2009-2011; FloridaCHARTS.com population query, 2009-11. Notes: Crude Rates are per 1,000 total population. All Dental ER Visits are based on ICD 9 Codes between 520 and 529. All diagnosis and reason codes were checked.

**Table 2. Bradford County Health Profile, 2013. Continued**

Data Item	Bradford	Region	Florida	Source
Health Status				
Mental Health ER Visits Crude Rate Per 1,000 (2009-2011)	41.8	68.7	50.7	AHCA Emergency Department Visit Data, 2009-2011; FloridaCHARTS.com population query, 2009-11. Notes: Crude Rates are per 1,000 total population. All Mental Health ER visits are based on ICD 9 Codes between 290 and 316. All diagnosis and reason codes were checked.
Percent Difference between the Black Age Adjusted Death Rate and the White Age Adjusted Death Rates for All Causes of Deaths (2009-2011)	(1.0)	12.8	16.9	Department of Health, Office of Vital Statistics, 2009-2011. U.S. Census Bureau, 2010 Summary File 1. Notes: The Percent difference formula is ((Black Rate - White Rate)/White Rate)*100
Heart Disease Age Adjusted Mortality Rate Per 100,000 (2009-2011)	202.0	172.6	159.6	Department of Health, Office of Vital Statistics, 2009-2011. U.S. Census Bureau, 2010 Summary File 1. Notes: Age adjusted death rates are per 100,000 population. Heart Disease includes ICD 10 Codes: I00-I09, I11, I13, I20-I22, I24, I25-I28, I30-I31, I33-I38, I40, I42-I51.
Cancer Age Adjusted Mortality Rate Per 100,000 (2009-2011)	222.2	184.2	163.7	Department of Health, Office of Vital Statistics, 2009-2011. U.S. Census Bureau, 2010 Summary File 1. Notes: Age adjusted death rates are per 100,000 population. Cancer includes ICD 10 Codes: C00-C16, C18-C22, C25, C32-C34, C43, C50, C53-C56, C67, C70-C72, C81-C85, C88, C90-C96.
Chronic Lower Respiratory Disease Age Adjusted Mortality Rate Per 100,000 (2009-2011)	64.9	46.5	39.7	Department of Health, Office of Vital Statistics, 2009-2011. U.S. Census Bureau, 2010 Summary File 1. Notes: Age adjusted death rates are per 100,000 population. Chronic Lower Respiratory Disease includes ICD 10 Codes: J40-J47
Unintentional Injury Age Adjusted Mortality Rate Per 100,000 (2009-2011)	58.2	58.8	42.1	Department of Health, Office of Vital Statistics, 2009-2011. U.S. Census Bureau, 2010 Summary File 1. Notes: Age adjusted death rates are per 100,000 population. Unintentional Injuries includes ICD 10 Codes: V90-V99, W00-W19, W32-W34, W65-W74, X00-X09, X40-X49, Y85

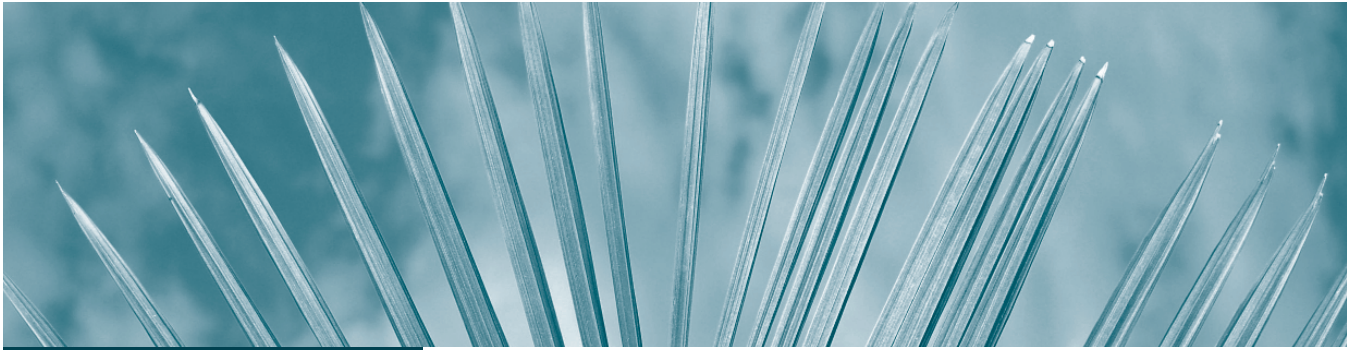

**2012**  
**Bradford County**  
**Community Health Status**  
*Assessment Overview*



## Table of Contents

<b>LIST OF TABLES.....</b>	<b>3</b>
<b>DEMOGRAPHICS AND SOCIOECONOMICS .....</b>	<b>9</b>
Population Data Tables .....	9
Poverty Data Tables.....	14
Education Data Tables .....	21
Income Data Tables .....	22
Uninsured Data Tables .....	23
Unemployment Data Table .....	24
Business and Employees Data Tables.....	25
County Health Rankings Data Table .....	26
County Life Expectancy Data Table .....	27
<b>MORTALITY AND MORBIDITY.....</b>	<b>29</b>
Leading Causes of Death by Races Data Tables.....	29
Years of Potential Life Lost for those Under 75 .....	47
Crude Death Rates for Selected Age Groups.....	48
Major Cardiovascular Disease Death Rates.....	51
Mental Health Data Tables .....	52
Suicide Death Rates.....	52
Mental Health Hospitalization and Emergency Department Visit Use .....	54
Baker Act Initiations .....	56
Domestic Violence Offenses.....	57
Maternal Health Related Data Tables .....	58
Births .....	58
Infant Deaths .....	61
Low Birthweight Births .....	65
Births Received Care in First Trimester .....	69
Teen Births (15-17 Years of Age).....	73
Repeat Births by Age of Mother.....	76
Selected Payment Sources for Births .....	78
Very Low Birthweight Births.....	81
Late or No Prenatal Care Births.....	82
Births by Mother's Education Level .....	82

Births by Inter-Pregnancy Interval's .....	83
Births by the Kotelchuck Prenatal Care Index .....	84
<b>BEHAVIORAL RISK FACTORS.....</b>	<b>85</b>
BRFSS Data Tables.....	85
Cancer Incidence Data Tables .....	91
All Cancer Incidence.....	91
Breast Cancer Incidence .....	91
Cervical Cancer Incidence .....	92
Infectious Diseases Data Table .....	93
Vaccine Preventable Diseases Data Table .....	93
HIV/AIDS Cases Data Table .....	94
Environmental Data Tables.....	95
<b>HEALTH CARE ACCESS AND UTILIZATION.....</b>	<b>96</b>
Shortage Area Data Table .....	96
Medicaid Data Tables.....	97
Bed and Physician Availability Data Tables.....	101
Dental Data Tables.....	103
Inpatient Hospital Utilization Data Tables .....	105
Total Inpatient Hospital Utilization.....	105
Avoidable Inpatient Hospital Utilization .....	111
Emergency Department Data Tables .....	117
All Emergency Department Visits .....	117
Avoidable Emergency Department Visit Use .....	122
<b>TECHNICAL NOTES .....</b>	<b>123</b>
Avoidable Discharges/Inpatient Hospitalizations .....	123
Avoidable Emergency Department Visits .....	123
Census Data Percentages.....	123
Causes of Death Data.....	123
Crude Versus Age-Adjusted Mortality Rates .....	124
Emergency Department (ED) Data.....	125
Health Professional Shortage Areas (HPSA) Data .....	125
Medically Underserved Areas & Populations (MUAs & MUPs) Data .....	126
Small Area Health Insurance Estimates .....	126

## List of Tables

Table 1. Total Population and Projected Populations, Bradford County and Florida, 2010-2040. ....	9
Table 2. Estimates of Population by City, Bradford County and Florida, April 1, 2011. ....	10
Table 3. Total Population By Race, Bradford County, Florida and United States, 2010. ....	10
Table 4. Total Population By Ethnicity, Bradford County, Florida and United States, 2010. ....	11
Table 5. Total Population By Gender, Bradford County, Florida and United States, 2010. ....	11
Table 6. Total Population By Age Group, Bradford County, Florida and United States, 2010. ....	12
Table 7. Total Various Populations by Types, Bradford County and Florida, 2010. ....	13
Table 8. Estimated Number of Selected Persons by Various Demographics That had Income in the Past 12 Months Below Poverty, Bradford County, Florida and United States, 2006-2010. ....	14
Table 9. Estimated Number of Persons by Level of Poverty, Bradford County, Florida and United States, 2006-2010. ....	15
Table 10. Estimated Number of Persons 0-17 Years of Age by Poverty Level in the Past 12 Months, Bradford County, Florida and United States, 2006-2010. ....	16
Table 11. Estimated Number of Persons 18-64 Years of Age by Poverty Level in the Past 12 Months, Bradford County, Florida and United States, 2006-2010. ....	17
Table 12. Estimated Number of Persons 65 Plus Years of Age by Poverty Level in the Past 12 Months, Bradford County, Florida and United States, 2006-2010. ....	18
Table 13. Estimated Number and Percent of Households and Family Households by Poverty Status in the Past 12 Months, Bradford County, Florida and United States, 2006-2010. ....	19
Table 14. Estimated Number of Family Households by Poverty Level in the Past 12 Months, Bradford County, Florida and United States, 2006-2010. ....	20
Table 15. Estimated Number of Persons 25+ Years of Age by Gender, by Highest Level of School Completed, Bradford County, Florida and United States, 2006-2010. ....	21
Table 16. Number and Percent of Kindergarten Students Immunized, Bradford County and Florida, 2005-2010. ....	21
Table 17. Estimated Number of Households, Median Household Income, Mean(Average) Household Income and Per Capita Income, Bradford County, Florida and United States, 2006-2010. ....	22
Table 18. Estimated Number of Households and Families and Average Size, Bradford County, Florida and United States, 2006-2010. ....	22
Table 19. Estimated Number of Persons by Age Group That are Uninsured, Bradford County, Florida and United States, 2008, and 2009. ....	23
Table 20. Unemployment Rates by Month, Bradford County, Florida and United States, 2011. ....	24
Table 21. Unemployment Rates by Year, Bradford County, Florida and United States, 2004-2011. .	24
Table 22. Number of Non-Governmental Businesses by Size of Business, Bradford County, Florida and United States, 2009. ....	25
Table 23. Retail Trade and Service (Nongovernmental) Businesses, Bradford County, Florida and United States, 2009. ....	25
Table 24. Bradford County Health Rankings Compared to Florida, 2012. ....	26
Table 25. Life Expectancy by Gender and Race, Bradford County, Florida and United States, 1989- 2009. ....	27
Table 26. Top 11 Causes of Death Rates for All Races, Bradford County and Florida, 2001-2010. ....	29
Table 27. Top 11 Causes of Death Rates for White Races, Bradford County and Florida, 2001-2010. .....	34
Table 28. Top 8 Causes of Death Rates for Black Races, Bradford County and Florida, 2001-2010. ..	39

Table 29. Top 4 Causes of Death Rates for Hispanics, Bradford County and Florida, 2001-2010. ....	43
Table 30. Total Number of Deaths for 11 Leading Causes of Death in Bradford County by Race and Ethnicity, Bradford County and Florida, 2008-2010. ....	45
Table 31. Age-Adjusted Death Rates Per 100,000 Population for Leading Causes of Death in Bradford County by Race and Ethnicity, Bradford County and Florida, 2008-2010. ....	46
Table 32. All Causes of Deaths Years of Potential Life Lost Under 75, Bradford County and Florida, 2001-2010. ....	47
Table 33. All Causes of Death Years of Potential Life Lost Under 75 by Race and Ethnicity, Bradford County and Florida, 2008-2010. ....	47
Table 34. Top 5 Causes of Death Years of Potential Life Lost Under 75, Bradford County and Florida, 2008-2010. ....	48
Table 35. Crude Rates per 100,000 Population for 0-17 Years of Age, Bradford County and Florida, 2008-2010. ....	48
Table 36. Crude Rates per 100,000 Population for 18-44 Years of Age, Bradford County and Florida, 2008-2010. ....	49
Table 37. Crude Rates per 100,000 Population for 45-64 Years of Age, Bradford County and Florida, 2008-2010. ....	50
Table 38. Crude Rates per 100,000 Population for 65+ Years of Age, Bradford County and Florida, 2008-2010. ....	51
Table 39. Number of Cardiovascular Disease Deaths, Crude Death Rates and Age Adjusted Death Rates Per 100,000 Population, Bradford County and Florida, 2008-2010. ....	51
Table 40. Age Adjusted Death Rates and Crude Rates for Suicide per 100,000 Population, Bradford County and Florida, 2001-2010. ....	52
Table 41. DRGs Used to Define the Hospitalizations for Mental Health Issues. ....	53
Table 42. Number and Rate of Hospitalizations per 1,000 Population for Mental Health Reasons for Selected Age Groups, 2004-2010. ....	54
Table 43. Number and Rate of Emergency Department Visits Per 1,000 Population for Mental Health Reasons for Selected Age Groups, 2005-2010. ....	55
Table 44. Number of Involuntary Exam Initiations (Baker Acts) for Residents of Bradford County and Florida, 2002-2009. ....	56
Table 45. Total Number and Rate Per 100,000 Population for Domestic Violence Offenses, Bradford County and Florida, 2001-2010. ....	57
Table 46. Total Domestic Violence Offenses by Type, Bradford County and Florida, 2010. ....	57
Table 47. Total Births by Race and Ethnicity, Bradford County and Florida, 2001-2010. ....	58
Table 48. Total Birth Rates per 1,000 Total Population by Race and Ethnicity, Bradford County and Florida, 2001-2010. ....	59
Table 49. Average Number of Births by Race and Ethnicity, Bradford County and Florida, 2001-2010. ....	60
Table 50. Total Infant Deaths by Race and Ethnicity, Bradford County and Florida, 2001-2010. ....	61
Table 51. Total Infant Death Rates Per 1,000 Live Births by Race and Ethnicity, Bradford County and Florida, 2001-2010. ....	62
Table 52. Average Infant Deaths by Race and Ethnicity, Bradford County and Florida, 2001-2010. .	63
Table 53. Average Infant Death Rates Per 1,000 Live Births by Race and Ethnicity, Bradford County and Florida, 2001-2010. ....	64
Table 54. Total Low Birthweight Births by Race and Ethnicity, Bradford County and Florida, 2001-2010. ....	65

Table 55. Percent of Low Birthweight Births by Race and Ethnicity, Bradford County and Florida, 2001-2010.....	66
Table 56. Average Number of Low Birthweight Births by Race and Ethnicity, Bradford County and Florida, 2001-2010. ....	67
Table 57. Average Percent of Low Birthweight Births by Race and Ethnicity, Bradford County and Florida, 2001-2010. ....	68
Table 58. Total Number of Births That Received Care in the First Trimester by Race and Ethnicity, Bradford County and Florida, 2001-2010.....	69
Table 59. Percent of the Total Births That Received Care in the First Trimester by Race and Ethnicity, Bradford County and Florida, 2001-2010.....	70
Table 60. Average Number of Births That Received Care in the First Trimester by Race and Ethnicity, Bradford County and Florida, 2001-2010.....	71
Table 61. Average Percent of Births That Received Care in the First Trimester by Race and Ethnicity, Bradford County and Florida, 2001-2010.....	72
Table 62. Total Number of Teen Births (15-17 Years of Age) by Race and Ethnicity, Bradford County and Florida, 2001-2010. ....	73
Table 63. Teen (15-17 Years of Age) Birth Rates Per 1,000 Female Population 15-17 Years of Age by Race and Ethnicity, Bradford County and Florida, 2004-2010. ....	74
Table 64. Average Number of Teen Births (15-17 Years of Age) by Race and Ethnicity, Bradford County and Florida, 2004-2010. ....	75
Table 65. Average Teen (15-17 Years of Age) Birth Rates Per 1,000 Female 15-17 Population by Race and Ethnicity, Bradford County and Florida, 2004-2010.....	75
Table 66. Total Number of Repeat Births by Age of Mother, Bradford County and Florida, 2001-2010.....	76
Table 67. Percent of Repeat Births by Age of Mother, Bradford County and Florida, 2001-2010.....	77
Table 68. Total Number of Births With Medicaid as the Payment Source by Race and Ethnicity, Bradford County and Florida, 2004-2010.....	78
Table 69. Percent of Births That had Medicaid as the Payment Source by Race and Ethnicity, Bradford County and Florida, 2004-2010.....	79
Table 70. Number of Births by Type of Payment Source for All Births, Bradford County and Florida, 2004-2010.....	80
Table 71. Percent of Births by Type of Payment Source for All Births, Bradford County and Florida, 2004-2010.....	81
Table 72. Average Number and Percent of Very Low Birthweight Births by Race and Ethnicity, Bradford County and Florida, 2006-2010.....	81
Table 73. Total Number and Percent of Births that had Late or No Prenatal Care, Bradford County and Florida, 2006-2010. ....	82
Table 74. Number of Births and Birth Rates Per 1,000 Total Population by Mother's Education Level, Bradford County and Florida, 2006-2010.....	82
Table 75. Number of Births and Birth Rates Per 1,000 Total Population by Inter-Pregnancy Interval, Bradford County and Florida, 2006-2010.....	83
Table 76. Total Number and Percent of Births by the Kotelchuck Prenatal Care Index, Bradford County and Florida, 2006-2010.....	84
Table 77. Comparison of Selected BRFSS Indicators for Bradford County and Florida, 2002, 2007, and 2010.....	85

Table 78. All Cancer Incidences and Crude Rates and Age Adjusted Rates Per 100,000 Population, Bradford County and Florida, 1999-2008. ....	91
Table 79. Age Adjusted Incidence Rate of Breast Cancer Per 100,000 Population, Bradford County and Florida, 1999-2008. ....	91
Table 80. Breast Cancer Incidences and Crude Rates and Age Adjusted Rates Per 100,000 Female Population, Bradford County and Florida, 1999-2008. ....	92
Table 81. Cervical Cancer Incidences and Crude Rates and Age Adjusted Rates Per 100,000 Female Population, Bradford County and Florida, 1999-2008. ....	92
Table 82. Total Gonorrhea, Chlamydia & Infectious Syphilis Rates Per 100,000 Population, Bradford County and Florida, 2001-2010. ....	93
Table 83. Selected Vaccine Preventable Disease Rates for All Ages Per 100,000 Population, Bradford County and Florida, 2001-2010. ....	93
Table 84. Number of HIV and AIDS Cases and Rates Per 100,000 Population, Bradford County and Florida, 2001-2010. ....	94
Table 85. Percent of Population With Fluoridated Water Supplies and Percent of Population With Community Water Supplies, Bradford County and Florida, 2001-2010. ....	95
Table 86. Health Professional Shortage Area(HPSA) and Medically Underserved Area(MUA), 2012. ....	96
Table 87. Number of Medicaid Eligibles and Percent of Total Population for Bradford County and Florida as of December of Each Year, 2005-2011. ....	97
Table 88. Median Monthly Medicaid Enrollment Rates Per 100,000 Population For Bradford County and Florida, 2001-2010. ....	98
Table 89. Medicaid Expenditures by Type, Bradford County and Florida, July 1, 2007-April 30, 2008. ....	99
Table 90. The Rate of Total Hospital Beds Per 100,000 Population, Bradford County and Florida, 2002-2010. ....	101
Table 91. The Rate of Total Nursing Home Beds Per 100,000 Population, Bradford County and Florida, 2002-2010. ....	101
Table 92. The Rate of Physicians by Type Per 100,000 Population, Bradford County and Florida, Fiscal Years, 2002-2003 – 2010-2011. ....	102
Table 93. The Rate of Licensed Dentists Per 100,000 Population, Bradford County and Florida, Fiscal Years 2004-2005 – 2010-2011. ....	103
Table 94. Access to Dental Care by Low Income Persons and Percents of Population Below Poverty, Bradford County and Florida, 2001-2010. ....	103
Table 95. Oral Health Emergency Room Visits for Residents of Bradford County and Florida, 2008-2010. ....	104
Table 96. Total Number of Discharges and Patient Days for Bradford County Residents and Florida, Calendar Years, 2006-2010. ....	105
Table 97. Total Number and Percent of Discharges and Patient Days by Payor Source, Bradford County and Florida, Calendar Years 2006-2010. ....	106
Table 98. Number of Discharges and Patient Days for the Top 10 DRGS Per Year for Bradford County Residents, Calendar Years 2006-2010. ....	108
Table 99. Number of Avoidable Discharges and Rate Per 1,000 Population < 65 Years of Age for Bradford County and Florida, 2005-2010. ....	111
Table 100. Total Number and Percent of Avoidable Discharges and Patient Days by Payor Source for < 65 Years of Age, Bradford County and Florida, Calendar Years, 2006-2010. ....	112

Table 101. Top 10 Reasons for Avoidable Discharges for the Population < 65 Years of Age, Bradford County, Calendar Years 2006-2010. .... 115

Table 102. Number and Percent of Emergency Department Visits by Payor Source, Bradford County and Florida, Calendar Years 2005-2010. .... 117

Table 103. Number and Percent of the Main Reason for Emergency Department Visits by Year, Bradford County, Calendar Years 2005-2010..... 119

Table 104. Number of Avoidable Emergency Department Visits and Rate Per 1,000 Population for Bradford County and Florida, 2005-2010. \* ..... 122

This page intentionally left blank.



## Demographics and Socioeconomics

### Population Data Tables

Table 1. Total Population and Projected Populations, Bradford County and Florida, 2010-2040.

	Year	All Races	White	Black	Hispanic
		Bradford County			
Population	2010 Census	28,520	21,801	5,823	1,020
	2015 Projections	29,840	22,661	6,218	1,145
	2020 Projections	30,818	23,380	6,418	1,242
	2030 Projections	32,704	24,773	6,821	1,423
	2040 Projections	34,387	26,001	7,186	1,590
Percent Change from 2010 Census	To 2015 Projections	4.6	3.9	6.8	12.3
	To 2020 Projections	8.1	7.2	10.2	21.8
	To 2030 Projections	14.7	13.6	17.1	39.5
	To 2040 Projections	20.6	19.3	23.4	55.9
		Florida			
Population	2010 Census	18,801,310	14,109,162	2,999,862	4,223,806
	2015 Projections	19,974,411	14,803,956	3,268,979	4,739,029
	2020 Projections	21,326,797	15,602,232	3,573,703	5,341,672
	2030 Projections	23,877,889	17,115,853	4,139,804	6,471,725
	2040 Projections	26,081,833	18,431,802	4,626,698	7,440,925
Percent Change from 2010 Census	To 2015 Projections	6.2	4.9	9.0	12.2
	To 2020 Projections	13.4	10.6	19.1	26.5
	To 2030 Projections	27.0	21.3	38.0	53.2
	To 2040 Projections	38.7	30.6	54.2	76.2

Source: Bureau of Economic Business Resources: University of Florida, Population Projections by Age, Sex, Race and Hispanic Origin for Florida and Its Counties, 2010-2040.

Prepared by: WellFlorida Council, 2012.

Table 2. Estimates of Population by City, Bradford County and Florida, April 1, 2011.

Area	April 1, 2010 Census	April 1, 2011 Estimate	Total Change	Number of Inmates	April 1, 2011 Less Inmates	Percent of County/State
Brooker	338	327	(11)	-	327	1.3
Hampton	500	490	(10)	-	490	2.0
Lawtey	730	727	(3)	-	727	3.0
Starke	5,449	5,441	(8)	13	5,428	22.3
Total Incorporated	7,017	6,985	(32)	13	6,972	28.6
Unincorporated	21,503	21,677	174	4,284	17,393	71.4
Bradford County	28,520	28,662	142	4,297	24,365	0.1
Incorporated	9,453,648	9,507,404	53,756	18,828	9,488,576	50.5
Unincorporated	9,347,662	9,397,644	49,982	108,791	9,288,853	49.5
Florida	18,801,310	18,905,048	103,738	127,619	18,777,429	

Source: Bureau of Economic Business Research, University of Florida, Florida Estimates of Population, 2011.

Prepared by: WellFlorida Council, 2012.

Table 3. Total Population By Race, Bradford County, Florida and United States, 2010.

County	Total Population	American Indian		Asian/Pacific Islander	
		Number	Percent	Number	Percent
Bradford	28,520	91	0.3	164	0.6
Florida	18,801,310	71,458	0.4	467,107	2.5
United States	308,745,538	2,932,248	0.9	15,214,265	4.9
		Black		White	
Bradford	28,520	5,823	20.4	21,801	76.4
Florida	18,801,310	2,999,862	16.0	14,109,162	75.0
United States	308,745,538	38,929,319	12.6	223,553,265	72.4
		Some Other Race		Two or More Races	
Bradford	28,520	189	0.7	452	1.6
Florida	18,801,310	681,144	3.6	472,577	2.5
United States	308,745,538	19,107,368	6.2	9,009,073	2.9

Source: U.S. Census Bureau, 2010, Summary File 1, Table QTP3 and DP-1.

Prepared by: WellFlorida Council, 2012.

Table 4. Total Population By Ethnicity, Bradford County, Florida and United States, 2010.

County	Total Population	Hispanic/Latino		Non Hispanic/Latino	
		Number	Percent	Number	Percent
Bradford	28,520	1,020	3.6	27,500	96.4
Florida	18,801,310	4,223,806	22.5	14,577,504	77.5
United States	308,745,538	50,477,594	16.3	258,267,944	83.7

Source: U.S. Census Bureau, 2010, Summary File 1, Table QTP3.

Prepared by: WellFlorida Council, 2012.

Table 5. Total Population By Gender, Bradford County, Florida and United States, 2010.

County	Total Population	Females		Males	
		Number	Percent	Number	Percent
Bradford	28,520	12,510	43.9	16,010	56.1
Florida	18,801,310	9,611,955	51.1	9,189,355	48.9
United States	308,745,538	156,964,212	50.8	151,781,326	49.2

Source: U.S. Census Bureau, 2010, Summary File 1, Table QTP1.

Prepared by: WellFlorida Council, 2012.

Table 6. Total Population By Age Group, Bradford County, Florida and United States, 2010.

County	Total Population	0-4		5-9	
		Number	Percent	Number	Percent
Bradford	28,520	1,670	5.9	1,571	5.5
Florida	18,801,310	1,073,506	5.7	1,080,255	5.7
United States	308,745,538	20,201,362	6.5	20,348,657	6.6
		10-14		15-19	
Bradford	28,520	1,497	5.2	1,571	5.5
Florida	18,801,310	1,130,847	6.0	1,228,382	6.5
United States	308,745,538	20,677,194	6.7	22,040,343	7.1
		20-24		25-34	
Bradford	28,520	1,877	6.6	4,349	15.2
Florida	18,801,310	1,228,758	6.5	2,289,545	12.2
United States	308,745,538	21,585,999	7.0	41,063,948	13.3
		35-44		45-54	
Bradford	28,520	3,821	13.4	4,539	15.9
Florida	18,801,310	2,431,254	12.9	2,741,493	14.6
United States	308,745,538	41,070,606	13.3	45,006,716	14.6
		55-64		65-74	
Bradford	28,520	3,512	12.3	2,323	8.1
Florida	18,801,310	2,337,668	12.4	1,727,940	9.2
United States	308,745,538	36,482,729	11.8	21,713,429	7.0
		75-84		85+	
Bradford	28,520	1,303	4.6	487	1.7
Florida	18,801,310	1,097,537	5.8	434,125	2.3
United States	308,745,538	13,061,122	4.2	5,493,433	1.8
		75+		65+	
Bradford	28,520	1,790	6.3	4,113	14.4
Florida	18,801,310	1,531,662	8.1	3,259,602	17.3
United States	308,745,538	18,554,555	6.0	40,267,984	13.0
		0 - 17		18+	
Bradford	28,520	5,635	19.8	22,885	80.2
Florida	18,801,310	4,002,091	21.3	14,799,219	78.7
United States	308,745,538	114,449,451	37.1	194,296,087	62.9

Source: U.S. Census Bureau, 2010, Summary File 1, Table QT-P2.

Prepared by: WellFlorida Council, 2012.

Table 7. Total Various Populations by Types, Bradford County and Florida, 2010.

	Bradford County		Florida	
	Number	Percent of Total	Number	Percent of Total
Total Population	28,520		18,801,310	
Total Group Population	4,492	15.8	421,709	2.2
Total Institutionalized Population	4,450	15.6	254,506	1.4
Correctional Facilities for Adults	4,219	14.8	167,453	0.9
Juvenile Facilities	-	-	10,061	0.1
Nursing Facilities/Skilled Nursing Facilities	231	0.8	73,372	0.4
Other Institutional Facilities	-	-	27	0.0

Source: U.S. Census Bureau, 2010, Summary File 1, Tables P42.

Prepared by: WellFlorida Council, 2012.

## Poverty Data Tables

Table 8. Estimated Number of Selected Persons by Various Demographics That had Income in the Past 12 Months Below Poverty, Bradford County, Florida and United States, 2006-2010.

County	All Ages			Children 0 - 17		
	Estimated Number of Persons	Below Poverty		Estimated Number of Persons	Below Poverty	
		Estimated Number	Estimated Percent		Estimated Number	Estimated Percent
Bradford	24,530	3,930	16.0	5,644	1,248	22.1
Florida	18,107,049	2,502,365	13.8	3,945,497	767,670	19.5
United States	296,141,149	40,917,513	13.8	72,850,300	13,980,497	19.2
	Adults 18-64			Adults 65+		
Bradford	15,066	2,096	13.9	3,820	586	15.3
Florida	11,093,888	1,430,098	12.9	3,067,664	304,597	9.9
United States	185,890,088	23,382,725	12.6	37,400,761	3,554,291	9.5
	Males			Females		
Bradford	12,115	1,612	13.3	12,415	2,318	18.7
Florida	8,786,529	1,109,888	12.6	9,320,520	1,392,477	14.9
United States	144,764,929	18,063,626	12.5	151,376,220	22,853,887	15.1
	Whites			Blacks		
Bradford	19,934	2,615	13.1	3,801	1,196	31.5
Florida	13,860,017	1,577,251	11.4	2,777,882	679,236	24.5
United States	219,692,744	24,378,350	11.1	36,312,908	9,180,061	25.3
	Hispanics					
Bradford	630	76	12.1			
Florida	3,933,726	718,390	18.3			
United States	46,732,482	10,470,990	22.4			

Although the American Community Survey (ACS) produces population, demographic and housing unit estimates for 2010, the 2010 Census provides the official counts of the population and housing units for the nation, counties, cities, and towns. The American Community Survey is a sample of data taken over a time period and should not be compared to other sources of data.

Source: U.S. Census Bureau, 2006-2010 American Community Survey 5-Year Estimates, Tables B17001, B17001A, B17001B, B17001I.

Prepared by: WellFlorida Council, 2012.

Table 9. Estimated Number of Persons by Level of Poverty, Bradford County, Florida and United States, 2006-2010.

Area	Estimated Number of Persons	< 100 Percent of Poverty		100 - 149 Percent of Poverty	
		Estimated Number	Estimated Percent	Estimated Number	Estimated Percent
Bradford	24,530	3,930	16.0	2,983	12.2
Florida	18,107,049	2,502,365	13.8	1,793,309	9.9
United States	296,141,149	40,917,513	13.8	26,872,974	9.1
Area	Estimated Number of Persons	150-184 Percent of Poverty		185-199 Percent of Poverty	
		Estimated Number	Estimated Percent	Estimated Number	Estimated Percent
Bradford	24,530	2,066	8.4	1,253	5.1
Florida	18,107,049	1,270,848	7.0	537,652	3.0
United States	296,141,149	18,918,360	6.4	7,984,570	2.7
Area	Estimated Number of Persons	200 + Percent of Poverty			
		Estimated Number	Estimated Percent		
Bradford	24,530	14,298	58.3		
Florida	18,107,049	12,002,875	66.3		
United States	296,141,149	201,447,732	68.0		

Although the American Community Survey (ACS) produces population, demographic and housing unit estimates for 2010, the 2010 Census provides the official counts of the population and housing units for the nation, counties, cities, and towns. The American Community Survey is a sample of data taken over a time period and should not be compared to other sources of data. Source: U.S. Census Bureau, 2006-2010 American Community Survey 5-Year Estimates, Table C17002.

Prepared by: WellFlorida Council, 2012.

Table 10. Estimated Number of Persons 0-17 Years of Age by Poverty Level in the Past 12 Months, Bradford County, Florida and United States, 2006-2010.

Area	Estimated Number of Persons	< 100 Percent of Poverty		100 - 149 Percent of Poverty	
		Estimated Number	Estimated Percent	Estimated Number	Estimated Percent
Bradford	5,644	1,248	22.1	895	15.9
Florida	3,945,497	767,670	19.5	499,918	12.7
United States	72,850,300	13,980,497	19.2	8,182,000	11.2
		150-174 Percent of Poverty		175-184 Percent of Poverty	
Bradford	5,644	449	8.0	212	3.8
Florida	3,945,497	229,790	5.8	93,051	2.4
United States	72,850,300	3,912,010	5.4	1,538,485	2.1
		185-199 Percent of Poverty		200-299 Percent of Poverty	
Bradford	5,644	465	8.2	1,133	20.1
Florida	3,945,497	127,556	3.2	748,716	19.0
United States	72,850,300	2,186,769	3.0	13,042,376	17.9
		300-399 Percent of Poverty		400 Plus Percent of Poverty	
Bradford	5,644	602	10.7	640	11.3
Florida	3,945,497	507,147	12.9	971,649	24.6
United States	72,850,300	9,767,163	13.4	20,241,000	27.8

Although the American Community Survey (ACS) produces population, demographic and housing unit estimates for 2010, the 2010 Census provides the official counts of the population and housing units for the nation, counties, cities, and towns. The American Community Survey is a sample of data taken over a time period and should not be compared to other sources of data.

Source: U.S. Census Bureau, 2006-2010 American Community Survey 5-Year Estimates, Table S1701 and Table B17024.

Prepared by: WellFlorida Council, 2012.



Table 11. Estimated Number of Persons 18-64 Years of Age by Poverty Level in the Past 12 Months, Bradford County, Florida and United States, 2006-2010.

Area	Estimated Number of Persons	< 100 Percent of Poverty		100 - 149 Percent of Poverty	
		Estimated Number	Estimated Percent	Estimated Number	Estimated Percent
Bradford	15,066	2,096	13.9	1,496	9.9
Florida	11,093,888	1,430,098	12.9	961,316	8.7
United States	185,890,088	23,382,725	12.6	14,429,949	7.8
Area	Estimated Number of Persons	150-174 Percent of Poverty		175-184 Percent of Poverty	
		Estimated Number	Estimated Percent	Estimated Number	Estimated Percent
Bradford	15,066	700	4.6	339	2.3
Florida	11,093,888	484,544	4.4	224,819	2.0
United States	185,890,088	7,261,095	3.9	3,270,904	1.8
Area	Estimated Number of	185-199 Percent of Poverty		200-299 Percent of Poverty	
		Estimated Number	Estimated Percent	Estimated Number	Estimated Percent
Bradford	15,066	634	4.2	3,023	20.1
Florida	11,093,888	308,472	2.8	1,969,432	17.8
United States	185,890,088	4,567,244	2.5	29,837,006	16.1
Area	Estimated Number of Persons	300-399 Percent of Poverty		400 Plus Percent of Poverty	
		Estimated Number	Estimated Percent	Estimated Number	Estimated Percent
Bradford	15,066	2,724	18.1	4,054	26.9
Florida	11,093,888	1,628,901	14.7	4,086,306	36.8
United States	185,890,088	26,380,947	14.2	76,760,218	41.3

Although the American Community Survey (ACS) produces population, demographic and housing unit estimates for 2010, the 2010 Census provides the official counts of the population and housing units for the nation, counties, cities, and towns. The American Community Survey is a sample of data taken over a time period and should not be compared to other sources of data. Source: U.S. Census Bureau, 2006-2010 American Community Survey 5-Year Estimates, Table S1701 and Table B17024.

Prepared by: WellFlorida Council, 2012.

Table 12. Estimated Number of Persons 65 Plus Years of Age by Poverty Level in the Past 12 Months, Bradford County, Florida and United States, 2006-2010.

Area	Estimated Number of Persons	< 100 Percent of Poverty		100 - 149 Percent of Poverty	
		Estimated Number	Estimated Percent	Estimated Number	Estimated Percent
Bradford	3,820	586	15.3	592	15.5
Florida	3,067,664	304,597	9.9	332,075	10.8
United States	37,400,761	3,554,291	9.5	4,261,025	11.4
Area	Estimated Number of Persons	150-174 Percent of Poverty		175-184 Percent of Poverty	
		Estimated Number	Estimated Percent	Estimated Number	Estimated Percent
Bradford	3,820	248	6.5	118	3.1
Florida	3,067,664	172,600	5.6	66,044	2.2
United States	37,400,761	2,111,054	5.6	824,812	2.2
Area	Estimated Number of	185-199 Percent of Poverty		200 - 299 Percent of Poverty	
		Estimated Number	Estimated Percent	Estimated Number	Estimated Percent
Bradford	3,820	154	4.0	680	17.8
Florida	3,067,664	101,624	3.3	587,473	19.2
United States	37,400,761	1,230,557	3.3	7,201,755	19.3
Area	Estimated Number of Persons	300-399 Percent of Poverty		400 Plus Percent of Poverty	
		Estimated Number	Estimated Percent	Estimated Number	Estimated Percent
Bradford	3,820	600	15.7	842	22.0
Florida	3,067,664	447,193	14.6	1,056,058	34.4
United States	37,400,761	5,386,321	14.4	12,830,946	34.3

Although the American Community Survey (ACS) produces population, demographic and housing unit estimates for 2010, the 2010 Census provides the official counts of the population and housing units for the nation, counties, cities, and towns. The American Community Survey is a sample of data taken over a time period and should not be compared to other sources of data. Source: U.S. Census Bureau, 2006-2010 American Community Survey 5-Year Estimates, Table S1701 and Table B17024.

Prepared by: WellFlorida Council, 2012.

Table 13. Estimated Number and Percent of Households and Family Households by Poverty Status in the Past 12 Months, Bradford County, Florida and United States, 2006-2010.

Area	Total Estimated Number	Estimated in Poverty		Total Estimated Number	Estimated in Poverty	
		Number	Percent		Number	Percent
	Households *			Family Households **		
Bradford County	8,931	1,580	17.7	6,396	810	12.7
Florida	7,152,844	923,394	12.9	4,670,069	461,528	9.9
United States	114,235,996	14,865,322	13.0	76,254,318	7,685,345	10.1

\* A household includes all of the people who occupy a housing unit. (People not living in households are classified as living in group quarters.) A housing unit is a house, an apartment, a mobile home, a group of rooms, or a single room occupied (or if vacant, intended for occupancy) as separate living quarters. Separate living quarters are those in which the occupants live separately from any other people in the building and that have a direct access from the outside of the building or through a common hall. The occupants may be a single family, one person living alone, two or more families living together, or any other group of related or unrelated people who share living quarters.

\*\* A family includes a householder and one or more other people living in the same household who are related to the householder by birth, marriage, or adoption. All people in a household who are related to the householder are regarded as members of his or her family. A family household may contain people not related to the householder, but those people are not included as part of the householders family in census tabulations. Thus, the number of family households is equal to the number of families, but family households may include more members than do families. A household can contain only one family for purposes of census tabulations. Not all households contain families since a household may be comprised of a group of unrelated people or of one person living alone.

Although the American Community Survey (ACS) produces population, demographic and housing unit estimates for 2010, the 2010 Census provides the official counts of the population and housing units for the nation, counties, cities, and towns. The American Community Survey is a sample of data taken over a time period and should not be compared to other sources of data.

Source: U.S. Census Bureau, 2006-2010 American Community Survey 5-Year Estimates, Table B17017.

Prepared by: WellFlorida Council, 2012.

Table 14. Estimated Number of Family Households by Poverty Level in the Past 12 Months, Bradford County, Florida and United States, 2006-2010.

Area	Estimated Number of Family Households	Estimated Number	Estimated Percent	Estimated Number	Estimated Percent
		< 100 Percent of Poverty		100 - 149 Percent of Poverty	
Bradford	6,396	810	12.7	637	10.0
Florida	4,670,069	461,528	9.9	385,517	8.3
United States	76,254,318	7,685,345	10.1	5,744,678	7.5
		150 - 184 Percent of Poverty		185 and above Percent of Poverty	
Bradford	6,396	485	7.6	4,464	69.8
Florida	4,670,069	294,759	6.3	3,528,265	75.6
United States	76,254,318	4,343,291	5.7	58,481,004	76.7
		185 - 199 Percent of Poverty		200 and above Percent of Poverty	
Bradford	6,396	246	3.8	4,218	65.9
Florida	4,670,069	125,521	2.7	3,402,744	72.9
United States	76,254,318	1,840,658	2.4	56,640,346	74.3

\* A family includes a householder and one or more other people living in the same household who are related to the householder by birth, marriage, or adoption. All people in a household who are related to the householder are regarded as members of his or her family. A family household may contain people not related to the householder, but those people are not included as part of the householders family in census tabulations. Thus, the number of family households is equal to the number of families, but family households may include more members than do families. A household can contain only one family for purposes of census tabulations. Not all households contain families since a household may be comprised of a group of unrelated people or of one person living alone.

Although the American Community Survey(ACS) produces population, demographic and housing unit estimates for 2010, the 2010 Census provides the official counts of the population and housing units for the nation, counties, cities, and towns. The American Community Survey is a sample of data taken over a time period and should not be compared to other sources of data. Source: U.S. Census Bureau, 2006-2010 American Community Survey 5-Year Estimates, Table B17026.

Prepared by: WellFlorida Council, 2012.

## Education Data Tables

Table 15. Estimated Number of Persons 25+ Years of Age by Gender, by Highest Level of School Completed, Bradford County, Florida and United States, 2006-2010.

Area	Estimated Number of Persons 25+ Years of Age	All Genders		Males		Females	
		Estimated Number	Estimated Percent	Estimated Number	Estimated Percent	Estimated Number	Estimated Percent
No High School Diploma *							
Bradford	20,068	4,739	23.6	3,171	15.8	1,568	7.8
Florida	12,788,471	1,880,402	14.7	956,869	7.5	923,533	7.2
United States	199,726,659	29,898,483	15.0	14,979,577	7.5	14,918,906	7.5
High School Diploma **							
Bradford	20,068	12,125	60.4	6,683	33.3	5,442	27.1
Florida	12,788,471	6,503,075	50.9	3,020,552	23.6	3,482,523	27.2
United States	199,726,659	99,079,257	49.6	47,155,243	23.6	51,924,014	26.0
College Degree ***							
Bradford	20,068	3,204	16.0	1,653	8.2	1,551	7.7
Florida	12,788,471	4,404,994	34.4	2,141,387	16.7	2,263,607	17.7
United States	199,726,659	70,748,919	35.4	33,903,471	17.0	36,845,448	18.4

\* No High School Diploma means they did not receive a diploma.

\*\* High School Diploma includes high school graduates(including equivalency), and some college but no college degree.

\*\*\* College Degree includes, Associate degrees, Bachelor's degrees, Master's degrees, Professional school degrees as well as Doctorate degrees.

Although the American Community Survey(ACS) produces population, demographic and housing unit estimates for 2010, the 2010 Census provides the official counts of the population and housing units for the nation, counties, cities, and towns. The American Community Survey is a sample of data taken over a time period and should not be compared to other sources of data.

Source: U.S. Census Bureau, 2006-2010 American Community Survey 5-Year Estimates, Table B15002.

Prepared by: WellFlorida Council, 2012.

Table 16. Number and Percent of Kindergarten Students Immunized, Bradford County and Florida, 2005-2010.

Year	Bradford County		Florida	
	Number	Percent	Number	Percent
2005	349	98.6	215,945	94.1
2006	356	99.4	214,266	94.6
2007	344	99.1	204,043	93.6
2008	288	96.6	195,514	89.8
2009	345	99.1	199,638	91.3
2010	326	98.5	200,264	91.3

Source: www.FloridaCHARTS.com, 2005-2010.

Prepared by: WellFlorida Council, 2012.

## Income Data Tables

Table 17. Estimated Number of Households, Median Household Income, Mean(Average) Household Income and Per Capita Income, Bradford County, Florida and United States, 2006-2010.

Area	Estimated Number Households	Median Household Income	Mean (Average) Household Income	Per Capita Income
Bradford	8,931	\$ 41,126	\$ 50,537	\$ 16,997
Florida	7,152,844	\$ 47,661	\$ 66,323	\$ 26,551
United States	114,235,996	\$ 51,914	\$ 70,883	\$ 27,334

Although the American Community Survey(ACS) produces population, demographic and housing unit estimates for 2010, the 2010 Census provides the official counts of the population and housing units for the nation, counties, cities, and towns. The American Community Survey is a sample of data taken over a time period and should not be compared to other sources of data. Source: U.S. Census Bureau, 2006-2010 American Community Survey 5-Year Estimates, Tables B19013, B19301 and S1902.

Prepared by: WellFlorida Council, 2012.

Table 18. Estimated Number of Households and Families and Average Size, Bradford County, Florida and United States, 2006-2010.

Area	Estimated Number Households	Average Household Size	Estimated Number of Families	Average Family Size
Bradford	8,931	2.76	6,396	3.22
Florida	7,152,844	2.53	4,670,069	3.11
United States	114,235,996	2.59	76,254,318	3.17

Although the American Community Survey(ACS) produces population, demographic and housing unit estimates for 2010, the 2010 Census provides the official counts of the population and housing units for the nation, counties, cities, and towns. The American Community Survey is a sample of data taken over a time period and should not be compared to other sources of data. Source: U.S. Census Bureau, 2006-2010 American Community Survey 5-Year Estimates, Table S1101.

Prepared by: WellFlorida Council, 2012.

## Uninsured Data Tables

Table 19. Estimated Number of Persons by Age Group That are Uninsured, Bradford County, Florida and United States, 2008, and 2009.

Area	2008			2009		
	Estimated Number	Uninsured		Estimated Number	Uninsured	
		Estimated Number	Estimated Percent		Estimated Number	Estimated Percent
	0 - 18 Years of Age					
Bradford	6,035	1,130	18.7	5,953	777	13.1
Florida	4,146,557	716,325	17.3	4,190,949	642,011	15.3
United States	76,811,911	7,474,541	9.7	77,255,216	6,966,974	9.0
	18 - 64 Years of Age					
Bradford	14,790	3,994	27.0	18,743	5,264	28.1
Florida	10,864,971	2,928,619	27.0	11,005,719	3,149,495	28.6
United States	186,148,014	36,121,186	19.4	187,746,677	38,791,372	20.7
	40 - 64 Years of Age					
Bradford	7,778	1,532	19.7	9,392	1,937	20.6
Florida	5,963,735	1,234,697	20.7	6,001,021	1,347,615	22.5
United States	98,857,896	13,845,699	14.0	99,524,502	15,112,463	15.2
	< 65 Years of Age					
Bradford	20,483	5,039	24.6	24,427	5,960	24.4
Florida	14,788,910	3,581,341	24.2	14,977,174	3,735,524	24.9
United States	258,974,869	42,872,800	16.6	261,094,081	45,041,840	17.3

Source: U.S. Census Bureau, Small Area Health Insurance Estimates, 2008, 2009.

Prepared by: WellFlorida Council, 2012.

## Unemployment Data Table

Table 20. Unemployment Rates by Month, Bradford County, Florida and United States, 2011.

Month	Bradford County	Florida	United States
January	10.2	11.8	9.8
February	9.1	11.0	9.5
March	8.6	10.6	9.2
April	8.5	10.4	8.7
May	8.4	10.5	8.7
June	9.0	11.1	9.3
July	9.2	11.0	9.3
August	9.2	10.9	9.1
September	8.9	10.6	8.8
October	8.4	10.1	8.5
November	8.7	9.8	8.2
December	8.5	9.7	8.3

Please note these are the "not seasonally adjusted" unemployment rates.

Source: <http://www.floridajobs.org/labor-market-information/data-center/statistical-programs/local-area-unemployment-statistics>, March 12, 2012.

Prepared by: WellFlorida Council, 2012.

Table 21. Unemployment Rates by Year, Bradford County, Florida and United States, 2004-2011.

Area	Bradford County	Florida	United States
2004	3.8	4.7	5.5
2005	3.1	3.8	5.1
2006	2.8	3.3	4.6
2007	3.3	4.0	4.6
2008	4.7	6.2	5.8
2009	7.8	10.2	9.3
2010	9.6	11.5	9.6
2011	8.9	10.6	8.9

Source: <http://www.floridajobs.org/labor-market-information/data-center/statistical-programs/local-area-unemployment-statistics>, March 12, 2012.

Prepared by: WellFlorida Council, 2012.



## Business and Employees Data Tables

Table 22. Number of Non-Governmental Businesses by Size of Business, Bradford County, Florida and United States, 2009.

Area	Total Business Establishments	Size of Business					
		Less than 20 employees		20 - 99 employees		100+ employees	
		Number	Percent	Number	Percent	Number	Percent
Bradford County	455	419	92.1	27	5.9	9	2.0
Florida	491,249	436,646	88.9	45,290	9.2	9,313	1.9
United States	7,433,465	6,412,557	86.3	852,316	11.5	168,592	2.3

The U.S. Census Bureau determines from a sample of businesses; thus, these are not all businesses in the County but a representative sample of businesses. Governmental and public administration businesses are not included in the sample.

Source: U.S. Census Bureau; County Business Patterns, 2009.

Prepared by: WellFlorida Council, 2012.

Table 23. Retail Trade and Service (Nongovernmental) Businesses, Bradford County, Florida and United States, 2009.

Area	Total Businesses	Retail Trade *		Services *	
		Number	Percent	Number	Percent
Bradford County	455	90	19.8	215	47.3
Florida	491,249	70,628	14.4	246,494	50.2
United States	7,433,465	1,076,645	14.5	3,646,608	49.1

The U.S. Census Bureau determines this from a sample of businesses; thus, total businesses reflects the total businesses in the sample. Governmental and public administration businesses are not included in the sample.

\* North American Industry Classification (NAIC) codes for retail trade: 44-45; services: 54-56, 61, 62, 71, 72, 81.

Source: U.S. Census Bureau, 2000; County Business Patterns, 2009.

Prepared by: WellFlorida Council, 2012.

## County Health Rankings Data Table

Table 24. Bradford County Health Rankings Compared to Florida, 2012.

	Bradford County	Error Margin	National Benchmark*	Florida	Rank (of 67)
<b>HEALTH OUTCOMES</b>					<b>49</b>
<b>Mortality</b>					<b>53</b>
Premature death	10,156	8839-11472	5,466	7,781	
<b>Morbidity</b>					<b>41</b>
Poor or fair health	15%	11-19%	10%	15%	
Poor physical health days	3.5	2.9-4.2	2.6	3.5	
Poor mental health days	3.6	2.4-4.8	2.3	3.6	
Low birthweight	9.80%	8.6-11.0%	6.00%	8.60%	
<b>HEALTH FACTORS</b>					<b>48</b>
<b>Health Behaviors</b>					<b>48</b>
Adult smoking	20%	15-26%	14%	19%	
Adult obesity	35%	32-39%	25%	26%	
Physical Inactivity	30%	27-33%	21%	24%	
Excessive drinking	17%	11-27%	8%	16%	
Motor vehicle crash death rate	38	30-47	12	19	
Sexually transmitted infections	348		84	398	
Teen birth rate	73	66-80	22	44	
<b>Clinical Care</b>					<b>50</b>
Uninsured adults	24%	22-27%	11%	25%	
Primary care physicians	2431:1		631:1	983:1	
Preventable hospital stays	102	90-114	49	64	
Diabetic screening	82%	74-91%	89%	84%	
Mammography screening	69.1%	59-79%	74%	70.7%	
<b>Social &amp; Economic Factors</b>					<b>40</b>
High school graduation	64%			79%	
Some college	35.5%	30.1-40.8%	68.0%	58.5%	
Unemployment	9.60%		5.40%	11.50%	
Children in poverty	26%	19-34%	13%	24%	
Inadequate social support			14%	21%	
Children in single-parent households	37%	28-47%	20%	36%	
Violent crime rate	512		73	674	
<b>Physical Environment</b>					<b>45</b>
Air pollution-particulate matter days	0		0	0	
Air pollution-ozone days	0		0	5	
Limited Access to healthy foods	0%		0%	9%	
Access to recreational facilities	0		16%	9.1%	
Fast Food Restaurants	62%		25%	45%	

\*90th percentile, i.e., only 10% are better. Blank values reflect unreliable or missing data.

Source: University of Wisconsin Population Health Institute, County Health Rankings website

<http://www.countyhealthrankings.org>

Prepared by: WellFlorida Council, 2012.

## County Life Expectancy Data Table

Table 25. Life Expectancy by Gender and Race, Bradford County, Florida and United States, 1989-2009.

Year	Bradford County			Florida			United States		
	All	White	Black	All	White	Black	All	White	Black
Males									
1989	69.6	70.9	---	71.8	73.0	63.4	71.6	72.5	63.8
1990	69.8	71.1	---	72.0	73.2	64.0	71.9	72.7	64.2
1991	69.8	71.2	---	72.5	73.6	64.8	72.0	72.9	64.2
1992	70.1	71.6	---	72.8	73.8	65.4	72.4	73.3	64.7
1993	69.9	71.4	---	72.6	73.6	65.0	72.2	73.2	64.3
1994	70.0	71.6	---	72.8	73.8	65.1	72.5	73.4	64.7
1995	70.3	71.8	---	72.8	73.8	65.3	72.7	73.6	65.1
1996	70.0	71.6	---	73.6	74.5	66.7	73.2	74.0	66.0
1997	70.3	71.8	---	74.3	75.1	67.9	73.7	74.4	67.1
1998	70.6	72.1	---	74.5	75.2	68.4	74.0	74.6	67.5
1999	71.1	72.5	---	74.6	75.3	68.7	74.1	74.7	67.8
2000	71.2	72.6	---	74.6	75.2	69.0	74.3	74.9	68.1
2001	71.5	72.7	---	74.7	75.3	69.5	74.4	75.0	68.3
2002	71.7	73.0	---	74.9	75.6	69.7	74.5	75.1	68.5
2003	72.0	73.2	---	75.0	75.6	70.1	74.7	75.3	68.7
2004	72.2	73.5	---	75.3	75.8	70.4	75.1	75.7	69.2
2005	72.0	73.2	---	75.3	75.8	70.8	75.1	75.7	69.2
2006	71.9	73.1	---	75.5	76.0	71.1	75.4	75.9	69.6
2007	71.8	73.0	---	75.9	76.4	71.4	75.6	76.1	70.0
2008	72.3	73.4	---	76.1	76.5	72.0	75.9	76.3	70.7
2009	72.3	73.4	---	76.5	76.9	72.7	76.2	76.7	71.2

---: There was not enough data available to make estimates for the black Americans for meaningful analysis.

Source: University of Washington, Institute for Health Metrics and Evaluation, Life Expectancy by County, Sex, and Race, US, 1989-2009 Data Download at <http://www.healthmetricsandevaluation.org/news-events/news-release/life-expectancy-in-us-counties-2012>.

Prepared by: WellFlorida Council, 2012.

Table 25 Cont. Life Expectancy by Gender and Race, Bradford County, Florida and United States, 1989-2009.

Year	Bradford County			Florida			United States		
	All	White	Black	All	White	Black	All	White	Black
<b>Females</b>									
1989	77.3	78.1	---	79.4	80.3	72.7	78.6	79.3	73.2
1990	77.3	78.1	---	79.7	80.6	73.1	78.9	79.5	73.6
1991	77.3	78.1	---	80.1	81.0	73.7	79.0	79.7	73.7
1992	77.2	78.0	---	80.1	81.0	73.6	79.2	79.9	74.0
1993	77.4	78.3	---	79.7	80.6	73.2	79.1	79.7	73.8
1994	77.5	78.3	---	80.0	80.8	73.7	79.2	79.8	74.1
1995	77.5	78.3	---	80.0	80.9	73.5	79.2	79.9	74.1
1996	77.6	78.4	---	80.3	81.1	74.3	79.4	80.0	74.5
1997	77.7	78.5	---	80.5	81.2	75.1	79.6	80.1	75.0
1998	77.9	78.7	---	80.4	81.1	75.1	79.6	80.1	75.0
1999	77.6	78.4	---	80.3	81.0	75.2	79.6	80.1	75.1
2000	77.7	78.4	---	80.5	81.2	75.5	79.7	80.1	75.2
2001	77.8	78.5	---	80.4	81.1	75.2	79.7	80.2	75.4
2002	77.7	78.4	---	80.5	81.2	75.7	79.8	80.3	75.5
2003	77.7	78.4	---	80.7	81.4	76.2	80.0	80.4	75.8
2004	77.8	78.5	---	80.9	81.5	76.7	80.3	80.7	76.2
2005	77.9	78.6	---	81.2	81.8	77.1	80.3	80.7	76.3
2006	78.2	79.0	---	81.5	82.1	77.2	80.6	81.0	76.6
2007	78.9	79.6	74.6	81.8	82.3	78.0	80.8	81.2	77.1
2008	78.4	79.1	74.0	81.9	82.3	78.5	80.9	81.2	77.5
2009	78.1	78.8	73.9	82.1	81.5	78.8	81.3	81.5	77.9

---: There was not enough data available to make estimates for the black Americans for meaningful analysis.

Source: University of Washington, Institute for Health Metrics and Evaluation, Life Expectancy by County, Sex, and Race, US, 1989-2009 Data Download at <http://www.healthmetricsandevaluation.org/news-events/news-release/life-expectancy-in-us-counties-2012>.

Prepared by: WellFlorida Council, 2012.

## Mortality and Morbidity

### Leading Causes of Death by Races Data Tables

Table 26. Top 11 Causes of Death Rates for All Races, Bradford County and Florida, 2001-2010.

Year	Bradford County			Florida		
	Total Deaths	Crude Rate	Age Adjusted Rate	Total Deaths	Crude Rate	Age Adjusted Rate
All Causes						
2001	266	1,017.8	989.4	167,181	1,018.6	796.4
2002	279	1,046.9	997.6	167,702	999.9	766.2
2003	247	912.0	873.3	168,459	981.5	757.7
2004	260	933.1	878.7	168,364	955.9	723.4
2005	267	947.0	890.6	170,300	945.1	723.7
2006	261	909.9	843.1	169,365	918.4	695.3
2007	277	950.9	867.5	167,708	895.3	676.0
2008	281	966.9	860.8	170,473	906.2	668.8
2009	308	1,058.1	947.1	169,854	902.6	656.2
2010	270	919.5	800.8	172,509	918.1	657.1
Cancer(2)						
2001	66	252.5	239.6	38,835	236.6	184.0
2002	54	202.6	189.3	38,928	232.1	177.0
2003	49	180.9	170.7	39,238	228.6	175.4
2004	55	197.4	185.3	39,502	224.3	171.6
2005	54	191.5	177.0	40,321	223.8	172.1
2006	66	230.1	211.3	40,081	217.4	165.2
2007	68	233.4	213.1	39,790	212.4	160.8
2008	64	220.2	196.5	40,549	215.5	161.2
2009	84	288.6	260.3	40,817	216.9	160.1
2010	59	200.9	176.5	40,883	217.6	159.2
Heart Disease(1)						
2001	67	256.4	249.1	50,329	306.7	231.4
2002	69	258.9	245.2	49,062	292.5	215.1
2003	48	177.2	168.3	48,129	280.4	208.0
2004	61	218.9	202.1	46,839	265.9	191.1
2005	62	219.9	206.3	45,992	255.2	186.2
2006	49	170.8	157.3	43,968	238.4	171.4
2007	54	185.4	167.4	41,956	224.0	160.7
2008	58	199.6	176.3	41,931	222.9	155.0
2009	67	230.2	199.2	41,202	218.9	149.8
2010	62	211.1	177.2	41,241	219.5	147.7

Rankings are based on the 2008-2010 three year total deaths for Bradford County and are in order in the table by that ranking. Numbers in (j)'s are ranking for Florida for 2008-2010.

Source: www.FloridaCHARTS.com, accessed March, 2012.

Prepared by: WellFlorida Council, 2012.

Table 26 Cont. Top 11 Causes of Deaths Rates for All Races, Bradford County and Florida, 2001-2010.

Year	Bradford County			Florida		
	Total Deaths	Crude Rate	Age Adjusted Rate	Total Deaths	Crude Rate	Age Adjusted Rate
CLRD (3)						
2001	8	30.6	29.0	8,916	54.3	40.5
2002	19	71.3	66.2	9,045	53.9	39.1
2003	13	48.0	45.4	9,030	52.6	38.5
2004	24	86.1	81.8	8,931	50.7	36.8
2005	12	42.6	40.0	9,454	52.5	38.3
2006	15	52.3	47.5	8,869	48.1	34.8
2007	22	75.5	70.1	9,317	49.7	35.8
2008	16	55.1	49.9	10,154	54.0	38.0
2009	22	75.6	68.2	10,163	54.0	37.5
2010	26	88.5	77.1	10,268	54.6	37.6
Unintentional Injuries (4)						
2001	10	38.3	36.7	6,872	41.9	39.8
2002	22	82.6	80.8	7,361	43.9	41.4
2003	21	77.5	76.2	7,901	46.0	43.5
2004	13	46.7	45.7	8,176	46.4	43.4
2005	22	78.0	75.5	8,744	48.5	45.6
2006	19	66.2	65.9	8,837	47.9	45.0
2007	18	61.8	57.2	9,020	48.2	45.3
2008	25	86.0	76.3	8,918	47.4	44.2
2009	18	61.8	59.3	8,779	46.6	42.6
2010	19	64.7	61.1	8,644	46.0	41.3
MV Crashes *						
2001	7	26.8	25.8	3,016	18.4	18.1
2002	13	48.8	48.7	3,179	19.0	18.6
2003	13	48.0	45.8	3,237	18.9	18.6
2004	7	25.1	25.2	3,282	18.6	18.3
2005	10	35.5	35.1	3,491	19.4	19.2
2006	13	45.3	45.9	3,418	18.5	18.4
2007	9	30.9	29.4	3,291	17.6	17.5
2008	10	34.4	30.9	3,028	16.1	15.9
2009	7	24.0	24.1	2,601	13.8	13.6
2010	10	34.1	32.6	2,449	13.0	12.6

\* MV Crashes are a subset of Unintentional Injuries and therefore do not have a ranking.

Rankings are based on the 2008-2010 three year total deaths for Bradford County and are in order in the table by that ranking. Numbers in ()'s are ranking for Florida for 2008-2010.

Source: www.FloridaCHARTS.com, accessed March, 2012.

Prepared by: WellFlorida Council, 2012.

Table 26 Cont. Top 11 Causes of Deaths Rates for All Races, Bradford County and Florida, 2001-2010.

Year	Bradford County			Florida		
	Total Deaths	Crude Rate	Age Adjusted Rate	Total Deaths	Crude Rate	Age Adjusted Rate
Stroke (5)						
2001	20	76.5	75.2	10,376	63.2	47.4
2002	13	48.8	46.4	10,243	61.1	44.6
2003	15	55.4	53.4	9,873	57.5	42.4
2004	10	35.9	33.3	9,661	54.9	39.2
2005	19	67.4	63.2	9,321	51.7	37.6
2006	15	52.3	48.7	8,864	48.1	34.5
2007	10	34.3	30.8	8,715	46.5	33.3
2008	15	51.6	45.7	8,472	45.0	31.3
2009	13	44.7	39.4	8,385	44.6	30.3
2010	7	23.8	21.0	8,324	44.3	29.8
Diabetes (6)						
2001	12	45.9	44.0	4,583	27.9	21.6
2002	11	41.3	39.1	4,574	27.3	20.7
2003	8	29.5	28.0	4,754	27.7	21.2
2004	5	17.9	17.4	4,790	27.2	20.7
2005	8	28.4	26.3	5,181	28.8	21.9
2006	11	38.3	34.1	5,137	27.9	20.9
2007	9	30.9	28.0	5,092	27.2	20.5
2008	9	31.0	27.3	5,154	27.4	20.3
2009	5	17.2	14.7	4,899	26.0	19.1
2010	11	37.5	33.0	4,992	26.6	19.3
Suicide (9)						
2001	2	7.7	7.4	2,290	14.0	13.3
2002	3	11.3	10.8	2,332	13.9	13.2
2003	3	11.1	10.3	2,294	13.4	12.7
2004	3	10.8	10.8	2,382	13.5	12.8
2005	5	17.7	18.4	2,308	12.8	12.2
2006	4	13.9	13.3	2,410	13.1	12.3
2007	3	10.3	10.1	2,570	13.7	13.0
2008	5	17.2	15.3	2,723	14.5	13.7
2009	8	27.5	26.8	2,854	15.2	14.4
2010	3	10.2	9.7	2,758	14.7	13.6

Rankings are based on the 2008-2010 three year total deaths for Bradford County and are in order in the table by that ranking. Numbers in ()'s are ranking for Florida for 2008-2010.

Source: [www.FloridaCHARTS.com](http://www.FloridaCHARTS.com), accessed March, 2012.

Prepared by: WellFlorida Council, 2012.

Table 26 Cont. Top 11 Causes of Deaths Rates for All Races, Bradford County and Florida, 2001-2010.

Year	Bradford County			Florida		
	Total Deaths	Crude Rate	Age Adjusted Rate	Total Deaths	Crude Rate	Age Adjusted Rate
Hypertension (13)						
2001	2	7.7	7.5	1,253	7.6	5.8
2002	4	15.0	14.6	1,445	8.6	6.3
2003	5	18.5	17.3	1,556	9.1	6.7
2004	3	10.8	10.4	1,696	9.6	6.9
2005	8	28.4	25.8	1,807	10.0	7.3
2006	2	7.0	6.5	1,826	9.9	7.1
2007	3	10.3	9.6	1,712	9.1	6.5
2008	6	20.6	17.0	1,833	9.7	6.8
2009	4	13.7	10.3	1,866	9.9	6.8
2010	5	17.0	14.0	1,805	9.6	6.5
Nephritis(8)						
2001	6	23.0	22.6	2,279	13.9	10.5
2002	7	26.3	24.6	2,224	13.3	9.9
2003	8	29.5	27.6	2,290	13.3	9.9
2004	4	14.4	13.2	2,238	12.7	9.2
2005	6	21.3	19.8	2,386	13.2	9.7
2006	5	17.4	16.3	2,587	14.0	10.2
2007	3	10.3	8.8	2,906	15.5	11.2
2008	4	13.8	12.8	2,935	15.6	11.1
2009	6	20.6	17.8	3,046	16.2	11.3
2010	5	17.0	15.1	3,265	17.4	11.9
Alzheimer's Disease (7)						
2001	8	30.6	31.1	3,632	22.1	16.1
2002	7	26.3	25.7	4,046	24.1	17.0
2003	5	18.5	18.2	4,311	25.1	17.9
2004	10	35.9	33.4	4,294	24.4	16.3
2005	7	24.8	23.2	4,600	25.5	17.5
2006	6	20.9	19.2	4,679	25.4	17.0
2007	5	17.2	15.1	4,632	24.7	16.5
2008	4	13.8	11.5	4,724	25.1	15.9
2009	7	24.0	19.6	4,613	24.5	15.1
2010	1	3.4	3.4	4,776	25.4	15.5

Rankings are based on the 2008-2010 three year total deaths for Bradford County and are in order in the table by that ranking. Numbers in ()'s are ranking for Florida for 2008-2010.

Source: www.FloridaCHARTS.com, accessed March, 2012.

Prepared by: WellFlorida Council, 2012.



Table 26 Cont. Top 11 Causes of Deaths Rates for All Races, Bradford County and Florida, 2001-2010.

Year	Bradford County			Florida		
	Total Deaths	Crude Rate	Age Adjusted Rate	Total Deaths	Crude Rate	Age Adjusted Rate
Liver Disease (10)						
2001	3	11.5	11.2	2,002	12.2	10.6
2002	4	15.0	14.5	2,146	12.8	11.0
2003	3	11.1	10.1	2,238	13.0	11.1
2004	2	7.2	6.6	2,077	11.8	10.0
2005	7	24.8	23.1	2,134	11.8	10.0
2006	8	27.9	24.9	2,183	11.8	10.0
2007	4	13.7	12.0	2,244	12.0	10.0
2008	3	10.3	10.2	2,323	12.3	10.3
2009	6	20.6	19.0	2,361	12.5	10.2
2010	3	10.2	9.1	2,459	13.1	10.6

Rankings are based on the 2008-2010 three year total deaths for Bradford County and are in order in the table by that ranking. Numbers in ( )'s are ranking for Florida for 2008-2010.

Source: [www.FloridaCHARTS.com](http://www.FloridaCHARTS.com), accessed March, 2012.

Prepared by: WellFlorida Council, 2012.

Table 27. Top 11 Causes of Death Rates for White Races, Bradford County and Florida, 2001-2010.

Cause of Death	Bradford County			Florida		
	Total Deaths	Crude Rate	Age Adjusted Rate	Total Deaths	Crude Rate	Age Adjusted Rate
All Causes						
2001	235	1,157.3	1,022.7	148,714	1,105.8	773.4
2002	234	1,129.8	978.3	148,945	1,085.0	743.5
2003	222	1,054.7	912.8	149,523	1,064.0	735.3
2004	221	1,023.9	882.5	149,215	1,036.9	701.9
2005	225	1,042.1	879.1	150,102	1,029.4	703.0
2006	224	1,015.9	855.9	148,994	999.3	675.5
2007	241	1,075.6	877.6	147,305	976.1	657.8
2008	249	1,128.4	907.4	149,966	988.2	652.1
2009	262	1,185.8	950.6	149,190	982.8	638.9
2010	236	1,045.3	826.8	151,589	1,001.5	640.8
Cancer (2)						
2001	60	295.5	252.7	35,174	261.5	182.9
2002	46	222.1	184.1	35,147	256.0	175.6
2003	47	223.3	186.6	35,326	251.4	173.6
2004	48	222.4	186.4	35,462	246.4	169.7
2005	48	222.3	181.5	36,018	247.0	170.5
2006	59	267.6	220.0	35,861	240.5	164.2
2007	60	267.8	216.5	35,448	234.9	159.7
2008	60	271.9	216.6	36,031	237.4	159.8
2009	72	325.9	259.9	36,292	239.1	159.0
2010	52	230.3	181.3	36,244	239.5	158.0
Heart Disease (1)						
2001	57	280.7	249.2	45,342	337.2	224.7
2002	60	289.7	246.7	44,324	322.9	209.7
2003	45	213.8	181.3	43,480	309.4	202.9
2004	51	236.3	196.6	42,289	293.9	186.3
2005	53	245.5	202.3	41,353	283.6	181.8
2006	42	190.5	159.0	39,471	264.7	167.3
2007	49	218.7	174.4	37,435	248.0	156.3
2008	52	235.7	183.6	37,427	246.6	151.0
2009	55	248.9	189.9	36,581	241.0	145.2
2010	51	225.9	167.8	36,631	242.0	143.4

Rankings are based on the 2008-2010 three year total white deaths for Bradford County and are in order in the table by that ranking. Numbers in ( )'s are ranking for Florida for 2008-2010.

Source: www.FloridaCHARTS.com, accessed March 2012.

Prepared by: WellFlorida Council, 2012.

Table 27 Cont. Top 11 Causes of Deaths Rates for White races, Bradford County and Florida, 2001-2010.

Cause of Death	Bradford County			Florida		
	Total Deaths	Crude Rate	Age Adjusted Rate	Total Deaths	Crude Rate	Age Adjusted Rate
CLRD (3)						
2001	8	39.4	32.9	8,413	62.6	41.3
2002	19	91.7	75.2	8,546	62.3	39.9
2003	13	61.8	51.1	8,554	60.9	39.5
2004	22	101.9	87.9	8,492	59.0	38.0
2005	12	55.6	45.5	8,919	61.2	39.5
2006	14	63.5	51.4	8,379	56.2	35.9
2007	21	93.7	75.6	8,812	58.4	37.1
2008	15	68.0	53.3	9,565	63.0	39.3
2009	21	95.0	76.2	9,565	63.0	38.9
2010	25	110.7	85.7	9,683	64.0	39.0
Unintentional Injuries (4)						
2001	8	39.4	37.1	5,988	44.5	41.5
2002	18	86.9	83.9	6,425	46.8	43.3
2003	18	85.5	84.5	6,945	49.4	45.7
2004	11	51.0	52.8	7,142	49.6	45.3
2005	21	97.3	92.6	7,650	52.5	48.3
2006	15	68.0	67.0	7,689	51.6	47.6
2007	18	80.3	71.4	7,893	52.3	48.3
2008	22	99.7	88.3	7,845	51.7	47.2
2009	15	67.9	61.7	7,747	51.0	45.5
2010	17	75.3	69.9	7,651	50.5	44.0
MV Crashes *						
2001	6	29.5	29.0	2,539	18.9	18.6
2002	10	48.3	49.8	2,676	19.5	19.2
2003	11	52.3	51.8	2,726	19.4	19.2
2004	5	23.2	24.3	2,742	19.1	18.7
2005	10	46.3	46.9	2,915	20.0	20.0
2006	10	45.4	46.9	2,813	18.9	18.8
2007	9	40.2	37.9	2,746	18.2	18.3
2008	9	40.8	37.8	2,537	16.7	16.6
2009	4	18.1	18.9	2,166	14.3	14.0
2010	9	39.9	39.1	2,014	13.3	12.8

\* MV Crashes are a subset of Unintentional Injuries and therefore do not have a ranking.

Rankings are based on the 2008-2010 three year total white deaths for Bradford County and are in order in the table by that ranking. Numbers in ( )'s are ranking for Florida for 2008-2010.

Source: [www.FloridaCHARTS.com](http://www.FloridaCHARTS.com), accessed March 2012.

Prepared by: WellFlorida Council, 2012.

Table 27 Cont. Top 11 Causes of Deaths Rates for White races, Bradford County and Florida, 2001-2010.

Cause of Death	Bradford County			Florida		
	Total Deaths	Crude Rate	Age Adjusted Rate	Total Deaths	Crude Rate	Age Adjusted Rate
Stroke (5)						
2001	17	83.7	72.9	9,086	67.6	44.5
2002	13	62.8	53.1	8,921	65.0	41.7
2003	13	61.8	53.0	8,533	60.7	39.2
2004	7	32.4	27.7	8,397	58.4	36.6
2005	16	74.1	61.4	7,959	54.6	34.6
2006	12	54.4	45.1	7,489	50.2	31.5
2007	7	31.2	25.3	7,433	49.3	30.7
2008	12	54.4	43.6	7,253	47.8	29.1
2009	9	40.7	30.9	7,173	47.3	28.1
2010	4	17.7	15.1	7,084	46.8	27.5
Diabetes (7)						
2001	11	54.2	47.1	3,736	27.8	19.1
2002	7	33.8	29.4	3,720	27.1	18.4
2003	6	28.5	24.1	3,842	27.3	18.7
2004	5	23.2	20.6	3,844	26.7	18.1
2005	5	23.2	20.0	4,197	28.8	19.5
2006	9	40.8	32.3	4,141	27.8	18.6
2007	7	31.2	25.4	4,065	26.9	18.1
2008	6	27.2	20.6	4,135	27.2	18.0
2009	3	13.6	10.0	3,933	25.9	17.1
2010	9	39.9	29.9	3,992	26.4	17.1
Suicide (8)						
2001	2	9.8	9.7	2,149	16.0	14.9
2002	2	9.7	8.7	2,205	16.1	14.9
2003	3	14.3	13.7	2,152	16.3	15.2
2004	3	13.9	14.0	2,246	15.6	14.5
2005	4	18.5	18.4	2,140	14.7	13.6
2006	4	18.1	18.0	2,262	16.2	14.9
2007	3	13.4	13.0	2,384	15.8	14.6
2008	5	22.7	19.4	2,556	16.8	15.6
2009	8	36.2	37.9	2,630	17.3	16.0
2010	3	13.3	11.9	2,575	17.0	15.4

Rankings are based on the 2008-2010 three year total white deaths for Bradford County and are in order in the table by that ranking. Numbers in ( )'s are ranking for Florida for 2008-2010.

Source: www.FloridaCHARTS.com, accessed March, 2012.

Prepared by: WellFlorida Council, 2012.

Table 27 Cont. Top 11 Causes of Deaths Rates for White races, Bradford County and Florida, 2001-2010.

Cause of Death	Bradford County			Florida		
	Total Deaths	Crude Rate	Age Adjusted Rate	Total Deaths	Crude Rate	Age Adjusted Rate
Alzheimer's Disease (6)						
2001	8	39.4	36.0	3,490	26.0	16.5
2002	5	24.1	21.1	3,825	27.9	17.1
2003	5	23.8	21.1	4,090	29.1	18.1
2004	10	46.3	38.5	4,070	28.3	16.5
2005	6	27.8	22.7	4,334	29.7	17.7
2006	4	18.1	14.9	4,387	29.4	17.1
2007	2	8.9	7.2	4,359	28.9	16.7
2008	4	18.1	13.2	4,448	29.3	16.1
2009	6	27.2	19.5	4,311	28.4	15.2
2010	1	4.4	3.8	4,469	29.5	15.6
Hypertension (14)						
2001	2	9.8	8.5	1,013	7.5	5.0
2002	3	14.5	12.7	1,131	8.2	5.3
2003	3	14.3	11.9	1,258	9.0	5.8
2004	3	13.9	11.9	1,354	9.4	5.9
2005	5	23.2	18.9	1,420	9.7	6.1
2006	2	9.1	7.4	1,437	9.6	6.0
2007	1	4.5	3.6	1,355	9.0	5.6
2008	3	13.6	9.8	1,463	9.6	5.8
2009	3	13.6	9.0	1,485	9.8	5.8
2010	5	22.1	16.6	1,432	9.5	5.5
Liver Disease (10)						
2001	2	9.8	9.4	1,826	13.6	11.1
2002	3	14.5	14.3	1,980	14.4	11.6
2003	3	14.3	11.8	2,049	14.6	11.7
2004	2	9.3	7.4	1,922	13.4	10.7
2005	6	27.8	23.5	1,975	13.5	10.7
2006	6	27.2	22.2	2,030	13.6	10.9
2007	4	17.9	13.5	2,067	13.7	10.8
2008	3	13.6	13.4	2,148	14.2	11.1
2009	5	22.6	18.7	2,165	14.3	11.0
2010	3	13.3	10.1	2,278	15.1	11.5

Rankings are based on the 2008-2010 year total white deaths for Bradford County and are in order in the table by that ranking. Numbers in ()'s are ranking for Florida for 2008-2010.

Source: [www.FloridaCHARTS.com](http://www.FloridaCHARTS.com), accessed March 2012.

Prepared by: WellFlorida Council, 2012.

Table 27 Cont. Top 11 Causes of Deaths Rates for White races, Bradford County and Florida, 2001-2010.

Cause of Death	Bradford County			Florida		
	Total Deaths	Crude Rate	Age Adjusted Rate	Total Deaths	Crude Rate	Age Adjusted Rate
Nephritis (9)						
2001	5	24.6	21.5	1,901	14.1	9.4
2002	5	24.1	21.3	1,839	13.4	8.7
2003	5	23.8	19.7	1,879	13.4	8.7
2004	3	13.9	11.5	1,847	12.8	8.1
2005	6	27.8	22.7	1,960	13.4	8.6
2006	4	18.1	14.8	2,106	14.1	9.0
2007	1	4.5	3.1	2,379	15.8	10.0
2008	2	9.1	7.7	2,373	15.6	9.8
2009	4	18.1	13.4	2,443	16.1	9.7
2010	5	22.1	18.8	2,667	17.6	10.6

Rankings are based on the 2008-2010 year total white deaths for Bradford County and are in order in the table by that ranking. Numbers in ( )'s are ranking for Florida for 2008-2010.

Source: www.FloridaCHARTS.com, accessed March 2012.

Prepared by: WellFlorida Council, 2012.

Table 28. Top 8 Causes of Death Rates for Black Races, Bradford County and Florida, 2001-2010.

Cause of Death	Bradford County			Florida		
	Total Deaths	Crude Rate	Age Adjusted Rate	Total Deaths	Crude Rate	Age Adjusted Rate
All Causes						
2001	29	526.9	892.3	17,644	688.8	1,066.4
2002	45	804.9	1,221.7	17,833	679.0	1,015.7
2003	25	439.7	669.7	17,920	667.7	999.8
2004	39	658.7	988.3	18,059	650.9	943.7
2005	42	676.4	1,024.9	18,004	610.4	889.5
2006	35	561.6	872.7	18,314	605.7	856.4
2007	34	539.6	811.4	18,279	587.7	816.2
2008	32	488.7	740.5	18,286	589.4	796.9
2009	44	671.1	1,015.4	18,339	591.4	787.1
2010	30	473.3	673.0	18,251	587.5	775.0
Heart Disease (1)						
2001	10	181.7	306.9	4,787	186.9	319.5
2002	9	161.0	256.5	4,541	172.9	284.3
2003	3	52.8	88.4	4,414	164.5	272.4
2004	10	168.9	248.5	4,312	155.4	245.8
2005	9	145.0	226.6	4,183	141.8	224.6
2006	7	112.3	198.3	4,052	134.0	206.6
2007	5	79.4	114.4	4,068	130.8	196.0
2008	6	91.6	144.8	4,029	129.9	188.1
2009	10	152.5	222.5	4,113	132.6	187.1
2010	10	157.8	223.2	4,049	130.3	181.7
Cancer (2)						
2001	4	72.7	132.1	3,472	135.5	211.9
2002	8	143.1	244.0	3,561	135.6	207.2
2003	2	35.2	50.6	3,688	137.4	210.7
2004	7	118.2	215.0	3,763	135.6	200.1
2005	6	96.6	147.8	3,743	126.9	185.9
2006	6	96.3	152.1	3,741	123.7	176.6
2007	7	111.1	156.0	3,826	123.0	173.7
2008	4	61.1	87.4	3,941	127.0	172.2
2009	12	183.0	325.0	3,926	126.6	169.3
2010	6	94.7	124.3	4,021	129.4	170.3

Rankings are based on the 2008-2010 three year total black deaths for Bradford County and are in order in the table by that ranking. Numbers in (1)'s are ranking for Florida for 2008-2010.

Source: www.FloridaCHARTS.com, accessed March 2012.

Prepared by: WellFlorida Council, 2012.

Table 28 Cont. Top 8 Causes of Deaths Rates for Black Races, Bradford County and Florida, 2001-2010.

Cause of Death	Bradford County			Florida		
	Total Deaths	Crude Rate	Age Adjusted Rate	Total Deaths	Crude Rate	Age Adjusted Rate
Stroke (3)						
2001	3	54.5	105.9	1,234	48.2	84.5
2002	-	-	-	1,249	47.6	80.2
2003	2	35.2	67.9	1,239	46.2	77.5
2004	3	50.7	77.7	1,191	42.9	68.7
2005	3	48.3	87.5	1,217	41.3	67.5
2006	3	48.1	80.7	1,231	40.7	63.6
2007	3	47.6	77.7	1,164	37.4	57.0
2008	3	45.8	72.8	1,099	35.4	52.7
2009	4	61.0	113.1	1,068	34.4	49.1
2010	3	47.3	83.5	1,075	34.6	48.6
Unintentional Injuries(5)						
2001	2	36.3	51.0	812	31.7	35.3
2002	4	71.5	93.5	853	32.5	36.4
2003	3	52.8	61.4	868	32.3	35.5
2004	2	33.8	32.1	930	33.5	37.1
2005	1	16.1	22.0	913	31.0	34.5
2006	4	64.2	52.9	970	32.1	34.8
2007	-	-	-	954	30.7	33.2
2008	3	45.8	53.8	894	28.8	31.0
2009	3	45.8	55.0	854	27.5	29.8
2010	2	31.6	25.1	805	25.9	28.6
MV Crashes *						
2001	1	18.2	15.7	436	17.0	17.8
2002	3	53.7	59.2	458	17.4	18.5
2003	2	35.2	47.5	469	17.5	18.7
2004	2	33.8	32.1	489	17.6	18.3
2005	-	-	-	475	16.1	16.7
2006	3	48.1	39.8	510	16.9	17.3
2007	-	-	-	449	14.4	14.7
2008	1	15.3	11.8	401	12.9	13.2
2009	3	45.8	55.0	360	11.6	12.2
2010	1	15.8	12.9	360	11.6	12.3

\* MV Crashes are a subset of Unintentional Injuries and therefore do not have a ranking.

Rankings are based on the 2008-2010 three year total black deaths for Bradford County and are in order in the table by that ranking. Numbers in ()'s are ranking for Florida for 2008-2010.

Source: [www.FloridaCHARTS.com](http://www.FloridaCHARTS.com), accessed March 2012.

Prepared by: WellFlorida Council, 2012.



Table 28 Cont. Top 8 Causes of Deaths Rates for Black Races, Bradford County and Florida, 2001-2010.

Cause of Death	Bradford County			Florida		
	Total Deaths	Crude Rate	Age Adjusted Rate	Total Deaths	Crude Rate	Age Adjusted Rate
Diabetes (4)						
2001	1	18.2	35.3	809	31.6	51.7
2002	4	71.5	110.1	814	31.0	48.6
2003	2	35.2	59.0	875	32.6	51.9
2004	-	-	-	906	32.7	50.3
2005	3	48.3	84.3	898	30.4	46.7
2006	2	32.1	56.1	922	30.5	45.7
2007	2	31.7	46.7	931	29.9	43.5
2008	3	45.8	67.7	922	29.7	41.7
2009	2	30.5	36.6	883	28.5	39.1
2010	1	15.8	18.1	900	29.0	39.0
Hypertension( 10)						
2001	-	-	-	233	9.1	15.8
2002	1	17.9	34.2	306	11.7	19.9
2003	2	35.2	63.5	286	10.7	18.1
2004	-	-	-	332	12.0	19.4
2005	3	48.3	69.6	362	12.3	20.1
2006	-	-	-	374	12.4	19.5
2007	2	31.7	46.7	335	10.8	16.6
2008	3	45.8	71.2	344	11.1	16.1
2009	1	15.3	21.0	360	11.6	16.5
2010	-	-	-	338	10.9	15.4
Nephritis(8)						
2001	1	18.2	35.3	363	14.2	24.7
2002	2	35.8	58.2	375	14.3	22.7
2003	3	52.8	81.5	401	14.9	24.2
2004	1	16.9	22.2	377	13.6	20.8
2005	-	-	-	395	13.4	21.1
2006	1	16.0	16.8	443	14.7	21.8
2007	2	31.7	54.4	478	15.4	23.1
2008	2	30.5	51.0	520	16.8	24.1
2009	2	30.5	57.7	555	17.9	25.2
2010	-	-	-	538	17.3	23.7

Rankings are based on the 2008-2010 three year total black deaths for Bradford County and are in order in the table by that ranking. Numbers in (')s are ranking for Florida for 2008-2010.

Source: [www.FloridaCHARTS.com](http://www.FloridaCHARTS.com), accessed March, 2012.

Prepared by: WellFlorida Council, 2012.

Table 28 Cont. Top 8 Causes of Deaths Rates for Black Races, Bradford County and Florida, 2001-2010.

Cause of Death	Bradford County			Florida		
	Total Deaths	Crude Rate	Age Adjusted Rate	Total Deaths	Crude Rate	Age Adjusted Rate
CLRD(9)						
2001	-	-	-	474	18.5	31.4
2002	-	-	-	471	17.9	29.6
2003	-	-	-	444	16.5	27.1
2004	2	33.8	60.5	408	14.7	23.4
2005	-	-	-	484	16.4	26.4
2006	1	16.0	23.9	433	14.3	22.6
2007	1	15.9	33.5	452	14.5	22.1
2008	1	15.3	28.7	517	16.7	25.0
2009	1	15.3	21.0	521	16.8	24.3
2010	1	15.8	19.3	498	16.0	22.6

Rankings are based on the 2008-2010 three year total black deaths for Bradford County and are in order in the table by that ranking. Numbers in ( )'s are ranking for Florida for 2008-2010.

Source: www.FloridaCHARTS.com, accessed March 2012.

Prepared by: WellFlorida Council, 2012.

Table 29. Top 4 Causes of Death Rates for Hispanics, Bradford County and Florida, 2001-2010.

Cause of Death	Bradford County			Florida		
	Total Deaths	Crude Rate	Age Adjusted Rate	Total Deaths	Crude Rate	Age Adjusted Rate
All Causes						
2001	2	313.0	385.2	14,586	521.8	650.4
2002	1	152.4	127.2	14,922	514.7	629.4
2003	-	-	-	15,473	515.2	619.1
2004	-	-	-	15,829	502.2	621.4
2005	2	253.8	1,020.0	17,421	502.4	618.1
2006	6	739.8	2,383.7	17,695	483.6	585.9
2007	-	-	-	18,158	464.2	563.3
2008	3	322.9	843.9	18,886	468.2	556.1
2009	5	534.2	1,287.4	18,930	469.5	549.8
2010	1	107.3	136.3	19,220	463.8	539.1
Heart Disease (1)						
2001	-	-	-	4,672	167.1	219.2
2002	-	-	-	4,629	159.7	204.9
2003	-	-	-	4,625	154.0	193.6
2004	-	-	-	4,696	149.0	192.4
2005	1	126.9	775.4	5,040	145.4	188.2
2006	2	246.6	953.5	4,745	129.7	165.4
2007	-	-	-	4,764	121.8	155.2
2008	1	107.6	68.5	4,753	117.8	144.6
2009	1	106.8	178.5	4,761	118.1	142.4
2010	1	107.3	136.3	4,763	114.9	136.4
Cancer(2)						
2001	2	313.0	385.2	3,100	110.9	134.1
2002	-	-	-	3,238	111.7	134.0
2003	-	-	-	3,318	110.5	130.2
2004	-	-	-	3,405	108.0	132.6
2005	1	126.9	244.6	3,774	108.8	132.1
2006	-	-	-	3,806	104.0	125.1
2007	-	-	-	3,877	99.1	119.4
2008	-	-	-	4,018	99.6	118.1
2009	1	106.8	310.2	4,121	102.2	119.5
2010	-	-	-	4,311	104.0	120.3

Rankings are based on the 2008-2010 three year total Hispanic deaths for Bradford County and are in order in the table by that ranking. Numbers in (1)'s are ranking for Florida for 2008-2010.

Source: www.FloridaCHARTS.com, accessed March 2012.

Prepared by: WellFlorida Council, 2012.

Table 29 Cont. Top 4 Causes of Deaths Rates for Hispanics, Bradford County and Florida, 2001-2010.

Cause of Death	Bradford County			Florida		
	Total Deaths	Crude Rate	Age Adjusted Rate	Total Deaths	Crude Rate	Age Adjusted Rate
Unintentional Injuries (3)						
2001	-	-	-	865	30.9	31.2
2002	1	152.4	127.2	968	33.4	34.1
2003	-	-	-	992	33.0	33.7
2004	-	-	-	1,046	33.2	34.4
2005	-	-	-	1,204	34.7	35.3
2006	-	-	-	1,283	35.1	35.6
2007	-	-	-	1,308	33.4	34.3
2008	-	-	-	1,264	31.3	32.2
2009	1	106.8	310.2	1,183	29.3	30.2
2010	-	-	-	1,015	24.5	25.6
Stroke (4)						
2001	-	-	-	785	28.1	36.5
2002	-	-	-	814	28.1	35.8
2003	-	-	-	800	26.6	33.2
2004	-	-	-	851	27.0	34.7
2005	-	-	-	856	24.7	31.8
2006	1	123.3	227.7	882	24.1	30.5
2007	-	-	-	876	22.4	28.5
2008	1	107.6	387.7	924	22.9	28.2
2009	-	-	-	912	22.6	27.3
2010	-	-	-	869	21.0	24.9

Rankings are based on the 2008-2010 three year total Hispanic deaths for Bradford County and are in order in the table by that ranking. Numbers in (')s are ranking for Florida for 2008-2010.

Source: [www.FloridaCHARTS.com](http://www.FloridaCHARTS.com), accessed March, 2012.

Prepared by: WellFlorida Council, 2012.

Table 30. Total Number of Deaths for 11 Leading Causes of Death in Bradford County by Race and Ethnicity, Bradford County and Florida, 2008-2010.

Area	All	Black	White	Hispanic
All Causes				
Bradford County	859	106	747	9
Florida	512,836	54,876	450,745	57,036
Cancer (2)*				
Bradford County	207	22	184	1
Florida	122,249	11,888	108,567	12,450
Heart Disease (1)*				
Bradford County	187	26	158	3
Florida	124,374	12,191	110,639	14,277
Chronic Lower Respiratory Dis. (3)*				
Bradford County	64	3	61	-
Florida	30,585	1,536	28,813	2,394
Unintentional Injuries (4)*				
Bradford County	62	8	54	1
Florida	26,341	2,553	23,243	3,462
MV Crashes **				
Bradford County	27	5	22	-
Florida	8,078	1,121	6,717	1,681
Stroke (5)*				
Bradford County	35	10	25	1
Florida	25,181	3,242	21,510	2,705
Diabetes (6) *				
Bradford County	25	6	18	-
Florida	15,045	2,705	12,060	2,184
Suicide(9)*				
Bradford County	16	-	16	-
Florida	8,330	410	7,761	943
Hypertension (13) *				
Bradford County	15	4	11	-
Florida	5,504	1,042	4,380	517
Nephritis(8) *				
Bradford County	15	4	11	-
Florida	9,246	1,613	7,483	1,146
Alzheimer's Disease (7)*				
Bradford County	12	1	11	-
Florida	14,113	800	13,228	1,926
Liver Disease (10)*				
Bradford County	12	11	1	-
Florida	7,143	6,591	447	887

\* Numbers in ( )'s are ranking for Florida. The top leading causes are based on the top 11 for all races for Bradford County for the three year period, 2008-2010.

\*\* MV Crashes are a subset of Unintentional Injuries and therefore do not have a ranking.

Source: [www.FloridaCHARTS.com](http://www.FloridaCHARTS.com), accessed March 2012.

Prepared by: WellFlorida Council, 2012.

Table 31. Age-Adjusted Death Rates Per 100,000 Population for Leading Causes of Death in Bradford County by Race and Ethnicity, Bradford County and Florida, 2008-2010.

Area	All	Black	White	Hispanic
All Causes				
Bradford County	868.8	810.8	894.3	705.3
Florida	660.7	786.4	643.9	548.2
Cancer (2)*				
Bradford County	210.9	179.6	218.9	103.4
Florida	160.2	170.6	158.9	119.3
Heart Disease (1)*				
Bradford County	184.4	180.4	197.5	129.9
Florida	150.8	146.5	185.6	141.1
Chronic Lower Respiratory Dis. (3)*				
Bradford County	65.2	23.4	71.9	-
Florida	37.7	24.0	39.1	24.0
Unintentional Injuries (4)*				
Bradford County	65.2	44.4	72.9	103.4
Florida	42.7	29.8	45.6	29.3
MV Crashes **				
Bradford County	29.1	26.7	31.8	-
Florida	14.0	12.6	14.5	13.8
Stroke (5)*				
Bradford County	35.2	89.7	29.7	103.4
Florida	30.5	50.1	28.2	26.8
Diabetes(6) *				
Bradford County	25.1	40.8	20.3	-
Florida	19.6	39.9	17.4	21.3
Suicide(9)*				
Bradford County	17.2	-	23.0	-
Florida	13.9	4.5	15.7	8.1
Hypertension (13) *				
Bradford County	13.7	30.9	11.9	-
Florida	6.7	16.0	5.7	5.1
Nephritis(8) *				
Bradford County	15.3	36.4	13.4	-
Florida	11.4	24.3	10.0	11.3
Alzheimer's Disease (7)*				
Bradford County	11.4	7.1	12.0	-
Florida	15.5	14.6	15.7	19.6
Liver Disease (10)*				
Bradford County	12.8	5.8	14.1	-
Florida	10.4	5.5	11.2	8.1

\* Numbers in ()'s are ranking for Florida. The top leading causes are based on the top 11 for all races for Bradford County for the three year period, 2008-2010.

\*\* MV Crashes are a subset of Unintentional Injuries and therefore do not have a ranking.

Source: www.FloridaCHARTS.com, accessed March 2012.

Prepared by: WellFlorida Council, 2012.

### Years of Potential Life Lost for those Under 75

Table 32. All Causes of Deaths Years of Potential Life Lost Under 75, Bradford County and Florida, 2001-2010.

Year	Bradford County		Florida	
	Number of YPLL Under 75	Rate Per 100,000 Population	Number of YPLL Under 75	Rate Per 100,000 Population
2001	2,304	9,380.6	1,217,085	8,105.5
2002	2,685	10,744.9	1,246,588	8,142.9
2003	2,070	8,148.0	1,278,410	8,155.4
2004	2,800	10,716.1	1,288,606	8,014.8
2005	2,645	10,006.1	1,323,584	8,052.1
2006	3,044	11,325.9	1,346,411	8,005.3
2007	2,521	9,239.4	1,341,427	7,846.3
2008	2,834	10,432.5	1,341,275	7,825.6
2009	3,103	11,415.2	1,312,376	7,661.9
2010	2,759	1,065.7	1,279,895	7,486.7

Source: www.FloridaCHARTS.com, accessed March 2012.

Prepared by: WellFlorida Council, 2012.

Table 33. All Causes of Death Years of Potential Life Lost Under 75 by Race and Ethnicity, Bradford County and Florida, 2008-2010.

Race / Ethnicity	Bradford County		Florida	
	Average Number of YPLL Under 75	Rate Per 100,000 Population	Average Number of YPLL Under 76	Rate Per 100,000 Population
All Races	8,696	10,636.3	3,933,546	7,658.2
Black	1,309	6,963.8	842,410	9,366.6
White	7,302	11,841.2	2,992,028	7,332.4
Hispanics	70	2,573.5	545,566	4,688.4

Source: www.FloridaCHARTS.com, accessed March, 2012.

Prepared by: WellFlorida Council, 2012.

Table 34. Top 5 Causes of Death Years of Potential Life Lost Under 75, Bradford County and Florida, 2008-2010.

Cause of Death	Bradford County		Florida	
	Average Number of YPLL Under 75	Rate Per 100,000 Population	Average Number of YPLL Under 76	Rate Per 100,000 Population
All Causes	2,899	10,636.3	1,311,182	7,658.2
Cancer (2)	625	2,294.6	289,031	1,688.1
Heart Disease (1)	376	1,378.5	177,506	1,036.8
CLRD (3)	95	347.4	35,753	208.8
Unintentional Injuries (4)	543	1,992.5	221,294	1,292.5
MV Crashes	337	1,237.8	85,770	501.0
Stroke (5)	52	192.0	32,210	188.1

Numbers in ()'s are ranking for Florida for 2008-2010.

Source: www.FloridaCHARTS.com, accessed March 2012.

Prepared by: WellFlorida Council, 2012.

### Crude Death Rates for Selected Age Groups

Table 35. Crude Rates per 100,000 Population for 0-17 Years of Age, Bradford County and Florida, 2008-2010.

Top 4 Causes of Death	Average Population	Number of Deaths		Crude Rate
		Total	Average	
Bradford County				
All Causes	5,876	16	5.3	90.8
Unintentional Injuries		7	2.3	39.7
Motor Vehicle Crashes		7	2.3	39.7
Perinatal Conditions		5	1.7	28.4
Septicemia		1	0.3	5.7
Florida				
All Causes	4,152,174	7,181	2,393.7	0.1
Unintentional Injuries		1,304	434.7	0.0
Motor Vehicle Crashes		484	161.3	0.0
Perinatal Conditions		2,348	782.7	0.0
Septicemia		82	27.3	0.0

The 3 causes of death are based on the average number of deaths 2008-2010 for Bradford County for the selected age group.

Source: www.FloridaCHARTS.com, accessed March, 2012.

Prepared by: WellFlorida Council, 2012.



Table 36. Crude Rates per 100,000 Population for 18-44 Years of Age, Bradford County and Florida, 2008-2010.

Top 5 Causes of Death	Average Population	Number of Deaths		Crude Rate
		Total	Average	
Bradford County				
All Causes	11,805	62	20.7	175.1
Unintentional Injury		18	6.0	50.8
Motor Vehicle Crashes		11	3.7	31.1
Cancer		11	3.7	31.1
Suicide		7	2.3	19.8
Heart Diseases		3	1.0	8.5
Homicide		3	1.0	8.5
Florida				
All Causes	6,409,761	28,229	9,409.7	146.8
Unintentional Injury		9,202	3,067.3	47.9
Motor Vehicle Crashes		3,837	1,279.0	20.0
Cancer		3,221	1,073.7	16.8
Suicide		2,971	990.3	15.5
Heart Diseases		2,534	844.7	13.2
Homicide		2,317	772.3	12.0

The top 5 causes of death are based on the average number of deaths 2008-2010 for Bradford County for the selected age group.

Source: [www.FloridaCHARTS.com](http://www.FloridaCHARTS.com), accessed March, 2012.

Prepared by: WellFlorida Council, 2012.

Table 37. Crude Rates per 100,000 Population for 45-64 Years of Age, Bradford County and Florida, 2008-2010.

Top 5 Causes of Death	Average Population	Number of Deaths		Crude Rate
		Total	Average	
Bradford County				
All Causes	7,429	226	75.3	1,014.0
Cancer		65	21.7	291.6
Heart Diseases		44	14.7	197.4
Unintentional Injuries		19	6.3	85.3
Motor Vehicle Crashes		12	4.0	53.8
Diabetes		12	4.0	53.8
CLRD		7	2.3	31.4
Florida				
All Causes	4,947,132	96,028	32,009.3	647.0
Cancer		31,066	10,355.3	209.3
Heart Diseases		18,303	6,101.0	123.3
Unintentional Injuries		7,339	2,446.3	49.4
Motor Vehicle Crashes		4,102	1,367.3	27.6
Diabetes		3,720	1,240.0	25.1
CLRD		3,754	1,251.3	25.3

The top 5 causes of death are based on the average number of deaths 2008-2010 for Bradford County for the selected age group.

Source: [www.FloridaCHARTS.com](http://www.FloridaCHARTS.com), accessed March, 2012.

Prepared by: WellFlorida Council, 2012.

Table 38. Crude Rates per 100,000 Population for 65+ Years of Age, Bradford County and Florida, 2008-2010.

Top 5 Causes of Death	Average Population	Number of Deaths		Crude Rate
		Total	Average	
Bradford County				
All Causes	4,069	552	184.0	4,522.0
Heart Diseases		138	46.0	1,130.5
Cancer		131	43.7	1,073.2
CLRD		51	17.0	417.8
Stroke		29	9.7	237.6
Unintentional Injuries		18	6.0	147.5
Motor Vehicle Crashes		2	0.7	16.4
Florida				
All Causes	3,297,583	376,786	125,595.3	3,808.7
Heart Diseases		101,782	33,927.3	1,028.9
Cancer		87,514	29,171.3	884.6
CLRD		26,410	8,803.3	267.0
Stroke		21,257	7,085.7	214.9
Unintentional Injuries		8,405	2,801.7	85.0
Motor Vehicle Crashes		1,513	504.3	15.3

The top 5 causes of death are based on the average number of deaths 2008-2010 for Bradford County for the selected age group.

Source: www.FloridaCHARTS.com, accessed March, 2012.

Prepared by: WellFlorida Council, 2012.

### Major Cardiovascular Disease Death Rates

Table 39. Number of Cardiovascular Disease Deaths, Crude Death Rates and Age Adjusted Death Rates Per 100,000 Population, Bradford County and Florida, 2008-2010.

Race/Ethnicity	Bradford County			Florida		
	Total Number	Crude Rate	Age Adjusted Rate	Total Number	Crude Rate	Age Adjusted Rate
All Races	244	278.8	240.5	160,788	285.0	194.9
White	200	299.7	229.6	141,619	311.3	187.1
Black	41	210.9	325.1	17,041	183.0	160.5
Hispanic	4	143.0	233.3	18,032	147.7	178.2

Source: www.FloridaCHARTS.com, 2012.

Prepared by: WellFlorida Council, 2012.

## Mental Health Data Tables

## Suicide Death Rates

Table 40. Age Adjusted Death Rates and Crude Rates for Suicide per 100,000 Population, Bradford County and Florida, 2001-2010.

Area	Average Number	Age Adjusted Death Rate	Crude Rate
2001-2003			
Bradford County	3.0	9.5	10.0
Florida	2,305.3	13.1	13.7
2002-2004			
Bradford County	3.0	10.5	11.0
Florida	2,336.0	12.9	13.6
2003-2005			
Bradford County	4.0	13.1	13.2
Florida	2,328.0	12.6	13.2
2004-2006			
Bradford County	4.0	14.2	14.2
Florida	2,366.7	12.4	13.1
2005-2007			
Bradford County	4.0	13.9	14.0
Florida	2,429.3	12.5	13.2
2006-2008			
Bradford County	4.0	12.9	13.8
Florida	2,567.7	13.0	13.8
2007-2009			
Bradford County	5.3	17.4	18.3
Florida	2,715.7	13.7	14.5
2008-2010			
Bradford County	5.3	17.2	18.3
Florida	2,776.7	13.9	14.8

Source: www.FloridaCHARTS.com, accessed April 2012.

Prepared by: WellFlorida Council, 2012.

Table 41. DRGs Used to Define the Hospitalizations for Mental Health Issues.

These DRGs were used from January 2004 - 3rd Quarter 2007 discharge data.	
424	OR Procedure with principal diagnosis of mental illness
425	Acute adjustment reactions and psychosocial dysfunction
426	Depressive neuroses
427	Neuroses except depressive
428	Disorders of personality and impulse control
430	Psychosis
431	Childhood mental disorders
432	Other mental disorders diagnoses
433	Alcohol/drug abuse of dependence, left against medical advice
521	Alcohol/drug abuse or dependence
522	Alcohol/drug abuse or dependence with rehab
523	Alcohol/drug abuse or dependence without rehab
From the 4th Qtr 2007 - through current discharge data, the following MS-DRGs were used.	
876	OR Procedure with principal diagnosis of mental illness
880	Acute adjustment reactions and psychosocial dysfunction
881	Depressive neuroses
882	Neuroses except depressive
883	Disorders of personality and impulse control
885	Psychosis
886	Behavioral & Developmental Disorders
887	Other mental disorders diagnoses
894	Alcohol/drug abuse or dependence, left against medical advice
895	Alcohol/drug abuse or dependence with rehabilitation therapy
896	Alcohol/drug abuse or dependence w/o rehabilitation therapy with MCC
897	Alcohol/drug abuse or dependence w/o rehabilitation therapy w/o MCC

Source: [www.caloptima.org/documents/MSDRG.pdf](http://www.caloptima.org/documents/MSDRG.pdf), October 31, 2007.

Prepared by: WellFlorida Council, 2012.

## Mental Health Hospitalization and Emergency Department Visit Use

Table 42. Number and Rate of Hospitalizations per 1,000 Population for Mental Health Reasons for Selected Age Groups, 2004-2010.

Year	Bradford County		Florida	
	Number	Rate	Number	Rate
All Ages				
2004	117	4.2	127,190	7.2
2005	157	5.6	127,221	7.1
2006	92	3.2	126,644	6.9
2007	115	3.9	128,597	6.9
2008	119	4.1	133,631	7.1
2009	135	4.6	143,044	7.6
2010	151	5.1	153,625	8.2
0-17 Years of Age				
2004	23	4.0	14,674	3.7
2005	37	6.4	13,365	3.3
2006	20	3.4	12,919	3.1
2007	11	1.9	12,450	3.0
2008	12	2.0	12,519	3.0
2009	12	2.0	13,464	3.2
2010	9	1.5	14,913	3.6
18+ Years of Age				
2004	94	4.3	112,516	8.2
2005	120	5.4	113,856	8.2
2006	72	3.2	113,725	7.9
2007	104	4.5	116,147	8.0
2008	107	4.6	121,112	8.3
2009	123	5.3	129,580	8.8
2010	142	6.0	138,712	9.5

Source: Agency for Health Care Administration Detailed Discharge Data, 2004-2010; [www.FloridaCHARTS.com](http://www.FloridaCHARTS.com), accessed April, 2012.

Prepared by: WellFlorida Council, 2012.

Table 43. Number and Rate of Emergency Department Visits Per 1,000 Population for Mental Health Reasons for Selected Age Groups, 2005-2010.

Year	Bradford County		Florida	
	Number	Rate	Number	Rate
All Ages				
2005	907	32.2	625,651	34.7
2006	896	31.2	711,091	38.6
2007	916	31.4	732,339	39.1
2008	878	30.2	814,463	43.3
2009	834	28.7	897,467	47.7
2010	1,244	42.4	951,181	50.6
0-17 Years of Age				
2005	63	10.9	31,448	7.7
2006	43	7.3	33,765	8.2
2007	46	7.8	33,237	7.9
2008	42	7.1	35,380	8.5
2009	37	6.3	38,594	9.3
2010	40	6.8	40,231	9.8
18+ Years of Age				
2005	844	37.7	594,203	42.6
2006	853	37.4	677,326	47.3
2007	870	37.4	699,102	48.1
2008	836	36.1	779,083	53.3
2009	797	34.3	858,873	58.6
2010	1,204	51.2	910,950	62.1

\* ICD 9 Codes 290 - 317 were used in determining mental health visits. The main reason category as well as all diagnosis codes were looked at to pull off the mental health visits.

Source: Agency for Health Care Administration Emergency Department Data, 2005-2010; [www.FloridaCHARTS.com](http://www.FloridaCHARTS.com), Population Query, accessed April 2012.

Prepared by: WellFlorida Council, 2012.

## Baker Act Initiations

Table 44. Number of Involuntary Exam Initiations (Baker Acts) for Residents of Bradford County and Florida, 2002-2009.

Year	Bradford County		Florida	
	Number	Rate Per 100,000 Persons	Number	Rate Per 100,000 Persons
All Ages				
2002	81	304.0	99,772	594.9
2003	77	284.3	104,600	609.4
2004	107	384.0	110,697	628.5
2005	144	510.7	122,206	678.2
2006	143	498.5	120,506	653.5
2007	135	463.4	122,454	653.7
2008	140	481.7	131,544	699.3
2009	154	529.1	136,366	724.6
Children 4 - 17 Years of Age				
2002	18	400.6	16,294	550.4
2003	20	437.5	17,227	567.2
2004	29	639.0	18,947	607.5
2005	31	691.5	19,832	619.5
2006	33	729.0	9,496	292.5
2007	17	373.9	17,598	535.5
2008	18	398.0	18,118	553.7
2009	21	465.9	20,325	626.7
Seniors 65 - 104 Years of Age				
2002	3	84.0	8,457	285.2
2003	3	83.0	8,628	285.3
2004	5	137.0	8,620	287.2
2005	6	161.2	8,927	291.5
2006	4	104.0	8,726	275.6
2007	9	228.3	9,078	282.8
2008	17	425.0	9,423	288.5
2009	NA	---	NA	---

NA: Data was not available by that age group.

Source: University of South Florida; Department of Mental Health Law and Policy, Special Report of Baker Act Data by County of Residence for Multiple Years and by Age Groups, May 2009 and March 2011; [www.FloridaCHARTS.com](http://www.FloridaCHARTS.com), accessed March, 2012.

Prepared by: WellFlorida Council, 2012.



### Domestic Violence Offenses

Table 45. Total Number and Rate Per 100,000 Population for Domestic Violence Offenses, Bradford County and Florida, 2001-2010.

Area	Number	Rate Per 100,000	Number	Rate Per 100,000
	2001		2002	
Bradford County	141	539.5	192	720.5
Florida	124,016	755.6	121,834	726.4
	2003		2004	
Bradford County	169	624.0	193	692.6
Florida	120,697	703.2	119,772	680.0
	2005		2006	
Bradford County	208	737.7	208	725.1
Florida	120,386	668.1	115,170	624.5
	2007		2008	
Bradford County	247	847.9	200	688.2
Florida	115,150	614.7	113,123	601.3
	2009		2010	
Bradford County	165	566.9	98	333.7
Florida	116,547	619.3	113,378	603.4

Source: www.FloridaCHARTS.com, accessed March, 2012.

Prepared by: WellFlorida Council, 2012.

Table 46. Total Domestic Violence Offenses by Type, Bradford County and Florida, 2010.

Type of Offense	Bradford County	Florida
Murder	0	191
Manslaughter	0	19
Forcible Rape	1	954
Forcible Sodomy	0	270
Forcible Fondling	0	846
Aggravated Assault	18	18,299
Aggravated Stalking	0	214
Simple Assault	74	89,435
Threat/Intimidation	4	2,758
Stalking	1	392
Total	98	113,378

Source: Florida Department of Law Enforcement Domestic Violence Annual Report, 2011.

Prepared by: WellFlorida Council, 2012.

## Maternal Health Related Data Tables

## Births

Table 47. Total Births by Race and Ethnicity, Bradford County and Florida, 2001-2010.

Area	All Races	Black	White	Hispanics
2001				
Bradford County	290	53	234	10
Florida	205,800	47,067	151,623	49,628
2002				
Bradford County	299	60	235	2
Florida	205,580	46,123	152,127	51,618
2003				
Bradford County	300	64	231	3
Florida	212,243	47,117	157,402	54,849
2004				
Bradford County	327	57	263	10
Florida	218,045	46,998	160,132	58,513
2005				
Bradford County	332	50	277	11
Florida	226,219	47,957	166,181	63,757
2006				
Bradford County	359	60	290	7
Florida	237,166	50,808	174,147	70,094
2007				
Bradford County	361	72	281	10
Florida	239,120	51,587	174,597	70,464
2008				
Bradford County	359	70	285	8
Florida	231,417	51,362	167,487	65,999
2009				
Bradford County	322	74	245	7
Florida	221,391	50,559	159,186	61,986
2010				
Bradford County	342	82	251	7
Florida	214,519	49,189	153,480	59,616

Source: www.FloridaCHARTS.com, accessed April, 2012.

Prepared by: WellFlorida Council, 2012.

Table 48. Total Birth Rates per 1,000 Total Population by Race and Ethnicity, Bradford County and Florida, 2001-2010.

Area	All Races	Black	White	Hispanics
2001				
Bradford County	11.1	9.6	11.5	15.6
Florida	12.5	18.4	11.3	17.8
2002				
Bradford County	11.2	10.7	11.3	3.0
Florida	12.3	17.6	11.1	17.8
2003				
Bradford County	11.1	11.3	11.0	4.5
Florida	12.4	17.6	11.2	18.3
2004				
Bradford County	11.7	9.6	12.2	14.1
Florida	12.4	16.9	11.1	18.6
2005				
Bradford County	11.8	8.1	12.8	14.0
Florida	12.6	16.3	11.4	18.4
2006				
Bradford County	12.5	9.6	13.2	8.6
Florida	12.9	16.8	11.7	19.2
2007				
Bradford County	12.4	11.4	12.5	10.2
Florida	12.8	16.6	11.6	18.0
2008				
Bradford County	12.4	10.7	12.9	8.6
Florida	12.3	16.6	11.0	16.4
2009				
Bradford County	11.1	11.3	11.1	7.5
Florida	11.8	16.3	10.5	15.4
2010				
Bradford County	11.6	12.9	11.1	7.5
Florida	11.4	15.8	10.1	14.4

Source: [www.FloridaCHARTS.com](http://www.FloridaCHARTS.com), accessed , April 2012.

Prepared by: WellFlorida Council, 2012.

Table 49. Average Number of Births by Race and Ethnicity, Bradford County and Florida, 2001-2010.

Area	All Races	Black	White	Hispanics
2001-2005 Average				
Bradford County	310	57	248	7
Florida	213,577	47,052	157,493	55,673
2002-2006 Average				
Bradford County	323	58	259	7
Florida	219,851	47,801	161,998	59,766
2003-2007 Average				
Bradford County	336	61	268	8
Florida	226,559	48,893	166,492	63,535
2004-2008 Average				
Bradford County	348	62	279	9
Florida	230,393	49,742	168,509	65,765
2005-2009 Average				
Bradford County	347	65	276	9
Florida	231,063	50,455	168,320	66,460
2006-2010 Average				
Bradford County	349	72	270	8
Florida	228,723	50,701	165,779	65,632

Source: www.FloridaCHARTS.com, accessed March, 2012.

Prepared by: WellFlorida Council, 2012.

### Infant Deaths

Table 50. Total Infant Deaths by Race and Ethnicity, Bradford County and Florida, 2001-2010.

Area	All Races	Black	White	Hispanics
2001				
Bradford County	3	1	2	-
Florida	1,495	635	839	254
2002				
Bradford County	3	-	3	-
Florida	1,548	629	892	234
2003				
Bradford County	3	1	2	-
Florida	1,584	647	907	273
2004				
Bradford County	2	-	2	-
Florida	1,536	621	876	242
2005				
Bradford County	1	1	-	-
Florida	1,626	652	882	373
2006				
Bradford County	1	-	-	-
Florida	1,713	653	974	399
2007				
Bradford County	5	2	3	-
Florida	1,689	689	906	440
2008				
Bradford County	4	-	4	-
Florida	1,667	661	914	379
2009				
Bradford County	4	3	1	-
Florida	1,525	667	780	343
2010				
Bradford County	-	-	-	-
Florida	1,400	580	750	307

Source: www.FloridaCHARTS.com, accessed April, 2012.

Prepared by: WellFlorida Council, 2012.

Table 51. Total Infant Death Rates Per 1,000 Live Births by Race and Ethnicity, Bradford County and Florida, 2001-2010.

Area	All Races	Black	White	Hispanics
2001				
Bradford County	10.3	18.9	8.5	-
Florida	7.3	13.5	5.5	5.1
2002				
Bradford County	10.0	-	12.8	-
Florida	7.5	13.6	5.9	4.5
2003				
Bradford County	10.0	15.6	8.7	-
Florida	7.5	13.7	5.8	5.0
2004				
Bradford County	6.1	-	7.6	-
Florida	7.0	13.2	5.5	4.1
2005				
Bradford County	3.0	20.0	-	-
Florida	7.2	13.6	5.3	5.9
2006				
Bradford County	2.8	-	-	-
Florida	7.2	12.9	5.6	5.7
2007				
Bradford County	13.9	27.8	10.7	-
Florida	7.1	13.4	5.2	6.2
2008				
Bradford County	11.1	-	14.0	-
Florida	7.2	12.9	5.5	5.7
2009				
Bradford County	12.4	40.5	4.1	-
Florida	6.9	13.2	4.9	5.5
2010				
Bradford County	-	-	-	-
Florida	6.5	11.8	4.9	5.1

Source: www.FloridaCHARTS.com, accessed April, 2012.

Prepared by: WellFlorida Council, 2012.

Table 52. Average Infant Deaths by Race and Ethnicity, Bradford County and Florida, 2001-2010.

Area	All Races	Black	White	Hispanics
2001-2005 Average				
Bradford County	2.4	0.6	1.8	-
Florida	1,557.8	636.8	879.2	275.2
2002-2006 Average				
Bradford County	2.0	0.4	1.4	-
Florida	1,601.4	640.4	906.2	304.2
2003-2007 Average				
Bradford County	2.4	0.8	1.4	-
Florida	1,629.6	652.4	909.0	345.4
2004-2008 Average				
Bradford County	2.6	0.6	1.8	-
Florida	1,646.2	655.2	910.4	366.6
2005-2009 Average				
Bradford County	3.0	1.2	1.6	-
Florida	1,644.0	664.4	891.2	386.8
2006-2010 Average				
Bradford County	2.8	1.0	1.6	-
Florida	1,598.8	650.0	864.8	373.6

Source: [www.FloridaCHARTS.com](http://www.FloridaCHARTS.com), accessed April, 2012.

Prepared by: WellFlorida Council, 2012.

Table 53. Average Infant Death Rates Per 1,000 Live Births by Race and Ethnicity, Bradford County and Florida, 2001-2010.

Area	All Races	Black	White	Hispanics
2001-2005				
Bradford County	7.8	10.6	7.3	-
Florida	7.3	13.5	5.6	4.9
2002-2006				
Bradford County	6.2	6.9	5.4	-
Florida	7.3	13.4	5.6	5.1
2003-2007				
Bradford County	7.1	13.2	5.2	-
Florida	7.2	13.3	5.5	5.4
2004-2008				
Bradford County	7.5	9.7	6.4	-
Florida	7.1	13.2	5.4	5.6
2005-2009				
Bradford County	8.7	18.4	5.8	-
Florida	7.1	13.2	5.3	5.8
2006-2010				
Bradford County	8.0	14.0	5.9	-
Florida	7.0	12.8	5.2	5.7

Source: www.FloridaCHARTS.com, accessed April, 2012.

Prepared by: WellFlorida Council, 2012.



### Low Birthweight Births

Table 54. Total Low Birthweight Births by Race and Ethnicity, Bradford County and Florida, 2001-2010.

Area	All Races	Black	White	Hispanics
2001				
Bradford County	26	11	15	1
Florida	16,812	5,889	10,349	3,226
2002				
Bradford County	31	10	20	1
Florida	17,350	5,889	10,833	3,504
2003				
Bradford County	28	6	22	-
Florida	18,047	6,203	11,190	3,795
2004				
Bradford County	34	8	26	-
Florida	18,670	6,134	11,570	4,100
2005				
Bradford County	32	10	22	-
Florida	19,802	6,521	12,221	4,493
2006				
Bradford County	34	8	25	1
Florida	20,714	6,822	12,848	4,948
2007				
Bradford County	33	7	24	-
Florida	20,767	7,047	12,664	4,975
2008				
Bradford County	36	12	24	2
Florida	20,369	6,948	12,365	4,800
2009				
Bradford County	38	16	22	-
Florida	19,297	6,788	11,470	4,388
2010				
Bradford County	35	14	21	-
Florida	18,719	6,744	10,945	4,210

Source: www.FloridaCHARTS.com, accessed April, 2012.

Prepared by: WellFlorida Council, 2012.

Table 55. Percent of Low Birthweight Births by Race and Ethnicity, Bradford County and Florida, 2001-2010.

Area	All Races	Black	White	Hispanics
2001				
Bradford County	9.0	20.8	6.4	10.0
Florida	8.2	12.5	6.8	6.5
2002				
Bradford County	10.4	16.7	8.5	50.0
Florida	8.4	12.8	7.1	6.8
2003				
Bradford County	9.3	9.4	9.5	-
Florida	8.5	13.2	7.1	6.9
2004				
Bradford County	10.4	14.0	9.9	-
Florida	8.6	13.1	7.2	7.0
2005				
Bradford County	9.6	20.0	7.9	-
Florida	8.8	13.6	7.4	7.0
2006				
Bradford County	9.5	13.3	8.6	14.3
Florida	8.7	13.4	7.4	7.1
2007				
Bradford County	9.1	9.7	8.5	-
Florida	8.7	13.7	7.3	7.1
2008				
Bradford County	10.0	17.1	8.4	25.0
Florida	8.8	13.5	7.4	7.3
2009				
Bradford County	11.8	21.6	9.0	-
Florida	8.7	13.4	7.2	7.1
2010				
Bradford County	10.2	17.1	8.4	-
Florida	8.7	13.7	7.1	7.1

Source: www.FloridaCHARTS.com, accessed April, 2012.

Prepared by: WellFlorida Council, 2012.

Table 56. Average Number of Low Birthweight Births by Race and Ethnicity, Bradford County and Florida, 2001-2010.

Area	All Races	Black	White	Hispanics
2001-2005 Average				
Bradford County	30.2	9.0	21.0	0.4
Florida	18,136.2	6,127.2	11,232.6	3,823.6
2002-2006 Average				
Bradford County	31.8	8.4	23.0	0.4
Florida	18,916.6	6,313.8	11,732.4	4,168.0
2003-2007 Average				
Bradford County	32.2	7.8	23.8	0.2
Florida	19,600.0	6,545.4	12,098.6	4,462.2
2004-2008 Average				
Bradford County	33.8	9.0	24.2	0.6
Florida	20,064.4	6,694.4	12,333.6	4,663.2
2005-2009 Average				
Bradford County	34.6	10.6	23.4	0.6
Florida	20,189.8	6,825.2	12,313.6	4,720.8
2006-2010 Average				
Bradford County	35.2	11.4	23.2	0.6
Florida	19,973.2	6,869.8	12,058.4	4,664.2

Source: www.FloridaCHARTS.com, accessed April, 2012.

Prepared by: WellFlorida Council, 2012.

Table 57. Average Percent of Low Birthweight Births by Race and Ethnicity, Bradford County and Florida, 2001-2010.

Area	All Races	Black	White	Hispanics
2001-2005				
Bradford County	9.8	15.8	8.5	5.6
Florida	8.5	13.0	7.1	6.9
2002-2006				
Bradford County	9.8	14.4	8.9	6.1
Florida	8.6	13.2	7.2	7.0
2003-2007				
Bradford County	9.6	12.9	8.9	2.4
Florida	8.7	13.4	7.3	7.0
2004-2008				
Bradford County	9.7	14.6	8.7	6.5
Florida	8.7	13.5	7.3	7.1
2005-2009				
Bradford County	10.0	16.3	8.5	7.0
Florida	8.7	13.5	7.3	7.1
2006-2010				
Bradford County	10.1	15.9	8.6	7.7
Florida	8.7	13.5	7.3	7.1

Source: www.FloridaCHARTS.com, accessed April, 2012.

Prepared by: WellFlorida Council, 2012.

### Births Received Care in First Trimester

Table 58. Total Number of Births That Received Care in the First Trimester by Race and Ethnicity, Bradford County and Florida, 2001-2010.

Area	All Races	Black	White	Hispanics
2001				
Bradford County	238	34	202	6
Florida	171,080	34,603	130,815	40,306
2002				
Bradford County	237	36	199	2
Florida	173,475	34,902	132,557	42,897
2003				
Bradford County	250	44	202	2
Florida	180,107	36,091	137,560	45,928
2004				
Bradford County	238	37	196	5
Florida	156,879	29,835	119,589	41,452
2005				
Bradford County	232	34	195	6
Florida	158,516	29,507	120,787	43,084
2006				
Bradford County	252	37	208	3
Florida	165,076	30,808	125,770	46,358
2007				
Bradford County	263	46	210	8
Florida	165,545	31,040	125,503	46,412
2008				
Bradford County	239	37	200	5
Florida	159,426	30,772	119,979	42,870
2009				
Bradford County	217	44	172	4
Florida	154,752	31,204	115,342	41,084
2010				
Bradford County	220	43	171	5
Florida	147,843	30,238	109,380	38,447

Source: www.FloridaCHARTS.com, accessed April, 2012.

Prepared by: WellFlorida Council, 2012.

Table 59. Percent of the Total Births That Received Care in the First Trimester by Race and Ethnicity, Bradford County and Florida, 2001-2010.

Area	All Races	Black	White	Hispanics
2001				
Bradford County	82.1	64.2	86.3	60.0
Florida	83.1	73.5	86.3	81.2
2002				
Bradford County	79.3	60.0	84.7	100.0
Florida	84.4	75.7	87.1	83.1
2003				
Bradford County	83.3	68.8	87.4	66.7
Florida	84.9	76.6	87.4	83.7
2004				
Bradford County	72.8	64.9	74.5	50.0
Florida	71.9	63.5	74.7	70.8
2005				
Bradford County	69.9	68.0	70.4	54.5
Florida	70.1	61.5	72.7	67.6
2006				
Bradford County	70.2	61.7	71.7	42.9
Florida	69.6	60.6	72.2	66.1
2007				
Bradford County	72.9	63.9	74.7	80.0
Florida	69.2	60.2	71.9	65.9
2008				
Bradford County	66.6	52.9	70.2	62.5
Florida	68.9	59.9	71.6	65.0
2009				
Bradford County	67.4	59.5	70.2	57.1
Florida	69.9	61.7	72.5	66.3
2010				
Bradford County	64.3	52.4	68.1	71.4
Florida	68.9	61.5	71.3	64.5

\* The percentages are of the total births by race and ethnicity.

Source: www.FloridaCHARTS.com, accessed April, 2012.

Prepared by: WellFlorida Council, 2012.

Table 60. Average Number of Births That Received Care in the First Trimester by Race and Ethnicity, Bradford County and Florida, 2001-2010.

Area	All Races	Black	White	Hispanics
2001-2005 Average				
Bradford County	239.0	37.0	198.8	4.2
Florida	168,011.4	32,987.6	128,261.6	42,733.4
2002-2006 Average				
Bradford County	241.8	37.6	200.0	3.6
Florida	166,810.6	32,228.6	127,252.6	43,943.8
2003-2007 Average				
Bradford County	247.0	39.6	202.2	4.8
Florida	165,224.6	31,456.2	125,841.8	44,646.8
2004-2008 Average				
Bradford County	244.8	38.2	201.8	5.4
Florida	161,088.4	30,392.4	122,325.6	44,035.2
2005-2009 Average				
Bradford County	240.6	39.6	197.0	5.2
Florida	160,663.0	30,666.2	121,476.2	43,961.6
2006-2010 Average				
Bradford County	238.2	41.4	192.2	5.0
Florida	158,528.4	30,812.4	119,194.8	43,034.2

Source: www.FloridaCHARTS.com, accessed April, 2012.

Prepared by: WellFlorida Council, 2012.

Table 61. Average Percent of Births That Received Care in the First Trimester by Race and Ethnicity, Bradford County and Florida, 2001-2010.

Area	All Races	Black	White	Hispanics
2001-2005				
Bradford County	77.2	65.1	80.2	58.3
Florida	78.7	70.1	81.4	76.8
2002-2006				
Bradford County	74.8	64.6	77.2	54.5
Florida	75.9	67.4	78.6	73.5
2003-2007				
Bradford County	73.6	65.3	75.3	58.5
Florida	72.9	64.3	75.6	70.3
2004-2008				
Bradford County	70.4	61.8	72.3	58.7
Florida	69.9	61.1	72.6	67.0
2005-2009				
Bradford County	69.4	60.7	71.5	60.5
Florida	69.5	60.8	72.2	66.1
2006-2010				
Bradford County	68.3	57.8	71.1	64.1
Florida	69.3	60.8	71.9	65.6

\* The percentages are of the total births by race and ethnicity.

Source: [www.FloridaCHARTS.com](http://www.FloridaCHARTS.com), accessed April, 2012.

Prepared by: WellFlorida Council, 2012.



### Teen Births (15-17 Years of Age)

Table 62. Total Number of Teen Births (15-17 Years of Age) by Race and Ethnicity, Bradford County and Florida, 2001-2010.

Area	All Races	Black	White	Hispanics
2001				
Bradford County	15	2	13	1
Florida	8,013	3,227	4,646	2,086
2002				
Bradford County	10	3	7	1
Florida	7,428	2,824	4,494	1,950
2003				
Bradford County	17	5	11	1
Florida	7,227	2,690	4,421	2,021
2004				
Bradford County	14	3	11	1
Florida	7,436	2,647	4,537	2,211
2005				
Bradford County	18	5	13	2
Florida	7,590	2,664	4,678	2,394
2006				
Bradford County	20	6	14	-
Florida	8,135	2,875	5,003	2,697
2007				
Bradford County	9	1	8	-
Florida	8,119	2,908	4,960	2,643
2008				
Bradford County	13	2	11	-
Florida	7,286	2,651	4,379	2,291
2009				
Bradford County	8	3	5	1
Florida	6,308	2,405	3,710	1,858
2010				
Bradford County	7	3	4	-
Florida	5,398	2,023	3,191	1,603

Source: www.FloridaCHARTS.com, accessed April, 2012.

Prepared by: WellFlorida Council, 2012.

Table 63. Teen (15-17 Years of Age) Birth Rates Per 1,000 Female Population 15-17 Years of Age by Race and Ethnicity, Bradford County and Florida, 2004-2010.

Area	All Races	Black	White	Hispanics
2004				
Bradford County	28.5	28.6	28.9	90.9
Florida	21.9	36.6	17.7	30.9
2005				
Bradford County	35.9	42.0	34.8	181.8
Florida	21.8	34.7	18.1	32.4
2006				
Bradford County	40.0	51.3	37.3	-
Florida	23.0	36.9	19.0	34.5
2007				
Bradford County	18.1	8.2	21.8	-
Florida	22.6	36.5	18.7	32.2
2008				
Bradford County	26.4	15.5	31.0	-
Florida	20.4	33.7	16.5	27.2
2009				
Bradford County	16.6	23.6	14.4	83.3
Florida	17.8	30.9	14.1	22.1
2010				
Bradford County	14.8	25.0	11.6	-
Florida	15.3	26.3	12.2	18.6

Source: www.FloridaCHARTS.com, accessed April, 2012.

Prepared by: WellFlorida Council, 2012.

Table 64. Average Number of Teen Births (15-17 Years of Age) by Race and Ethnicity, Bradford County and Florida, 2004-2010.

Area	All Races	Black	White	Hispanics
2004-2008 Average				
Bradford County	14.8	3.4	11.4	0.6
Florida	7,713.2	2,749.0	4,711.4	2,447.2
2005-2009 Average				
Bradford County	13.6	3.4	10.2	0.6
Florida	7,487.6	2,700.6	4,546.0	2,376.6
2006-2010 Average				
Bradford County	11.4	3.0	8.4	0.2
Florida	7,049.2	2,572.4	4,248.6	2,218.4

Source: www.FloridaCHARTS.com, accessed April, 2012.

Prepared by: WellFlorida Council, 2012.

Table 65. Average Teen (15-17 Years of Age) Birth Rates Per 1,000 Female 15-17 Population by Race and Ethnicity, Bradford County and Florida, 2004-2010.

Area	All Races	Black	White	Hispanics
2004-2008				
Bradford County	29.8	28.7	30.8	51.7
Florida	21.9	35.7	18.0	31.4
2005-2009				
Bradford County	27.5	27.7	28.0	50.8
Florida	21.1	34.6	17.3	29.5
2006-2010				
Bradford County	23.3	24.4	23.5	16.7
Florida	19.8	32.9	16.1	26.7

Source: www.FloridaCHARTS.com, accessed April, 2012.

Prepared by: WellFlorida Council, 2012.

## Repeat Births by Age of Mother

Table 66. Total Number of Repeat Births by Age of Mother, Bradford County and Florida, 2001-2010.

Area	15-17 years of age	18-19 years of age	20-24 years of age
2001			
Bradford County	1	6	7
Florida	825	4,095	4,920
2002			
Bradford County	-	15	15
Florida	773	3,890	4,663
2003			
Bradford County	-	9	9
Florida	732	3,798	4,530
2004			
Bradford County	-	3	3
Florida	735	3,680	4,415
2005			
Bradford County	5	11	16
Florida	707	3,832	4,539
2006			
Bradford County	2	9	11
Florida	792	3,903	4,695
2007			
Bradford County	1	10	11
Florida	761	4,013	4,774
2008			
Bradford County	-	13	13
Florida	713	3,748	4,461
2009			
Bradford County	-	7	7
Florida	598	3,522	4,163
2010			
Bradford County	1	8	9
Florida	486	2,926	3,412

Repeat births to mothers by age that had a previous birth.

Source: Office of Vital Statistics, 2001-2010.

Prepared by: WellFlorida Council, 2012.

Table 67. Percent of Repeat Births by Age of Mother, Bradford County and Florida, 2001-2010.

Area	15-17 years of age	18-19 years of age	15-19 years of age
2001			
Bradford County	6.7	17.6	14.3
Florida	10.3	25.3	20.3
2002			
Bradford County	-	28.8	24.2
Florida	10.4	24.7	20.1
2003			
Bradford County	-	32.1	20.0
Florida	10.1	24.4	19.9
2004			
Bradford County	-	10.0	6.8
Florida	9.9	23.1	18.9
2005			
Bradford County	27.8	26.2	26.7
Florida	9.3	23.1	18.8
2006			
Bradford County	10.0	22.5	18.3
Florida	9.7	22.5	18.4
2007			
Bradford County	11.1	17.9	16.9
Florida	9.4	22.8	18.6
2008			
Bradford County	-	24.1	19.4
Florida	9.8	22.3	18.5
2009			
Bradford County	-	20.0	16.3
Florida	9.5	22.4	18.9
2010			
Bradford County	14.3	18.2	17.6
Florida	9.0	21.3	17.8

Repeat births to mothers by age that had a previous birth. The percentages are based on the total number of births to mothers 15-17, 18-19 and 15-19 years of age.

Source: Office of Vital Statistics, 2001-2010.

Prepared by: WellFlorida Council, 2012.

## Selected Payment Sources for Births

Table 68. Total Number of Births With Medicaid as the Payment Source by Race and Ethnicity, Bradford County and Florida, 2004-2010.

Area	All Races	Black	White	Hispanics
2004				
Bradford County	170	36	130	8
Florida	79,882	25,216	51,523	22,029
2005				
Bradford County	198	38	156	7
Florida	99,941	31,118	64,948	27,905
2006				
Bradford County	199	43	153	4
Florida	103,323	32,396	67,157	29,451
2007				
Bradford County	209	51	156	5
Florida	102,205	32,396	65,966	28,461
2008				
Bradford County	217	57	157	4
Florida	102,339	32,595	65,743	27,884
2009				
Bradford County	207	55	149	5
Florida	105,257	33,498	67,802	28,660
2010				
Bradford County	223	73	145	3
Florida	104,721	33,098	67,693	28,784

Source: www.FloridaCHARTS.com, accessed April, 2012.

Prepared by: WellFlorida Council, 2012.

Table 69. Percent of Births That had Medicaid as the Payment Source by Race and Ethnicity, Bradford County and Florida, 2004-2010.

Area	All Races	Black	White	Hispanics
2004				
Bradford County	52.0	63.2	49.4	80.0
Florida	36.6	53.7	32.2	37.6
2005				
Bradford County	59.6	76.0	56.3	63.6
Florida	44.2	64.9	39.1	43.8
2006				
Bradford County	55.4	71.7	52.8	57.1
Florida	43.6	63.8	38.6	42.0
2007				
Bradford County	57.9	70.8	55.5	50.0
Florida	42.7	62.8	37.8	40.4
2008				
Bradford County	60.4	81.4	55.1	50.0
Florida	44.2	63.5	39.3	42.2
2009				
Bradford County	64.3	74.3	60.8	71.4
Florida	47.5	66.3	42.6	46.2
2010				
Bradford County	65.2	89.0	57.8	42.9
Florida	48.8	67.3	44.1	48.3

Source: www.FloridaCHARTS.com, accessed April, 2012.

Prepared by: WellFlorida Council, 2012.

Table 70. Number of Births by Type of Payment Source for All Births, Bradford County and Florida, 2004-2010.

Area	All Births	Medicaid	Private Insurance	Self Pay	Other	Unknown
2004						
Bradford County	327	170	90	13	-	54
Florida	218,045	79,882	86,711	13,891	1,569	35,992
2005						
Bradford County	332	198	123	9	2	-
Florida	226,219	99,941	101,659	20,574	2,305	1,740
2006						
Bradford County	359	199	150	8	2	-
Florida	237,166	103,323	105,205	24,532	2,556	1,550
2007						
Bradford County	361	209	140	10	2	-
Florida	239,120	102,205	105,267	27,487	2,670	1,491
2008						
Bradford County	359	217	127	14	1	-
Florida	231,417	102,339	101,195	24,009	2,594	1,280
2009						
Bradford County	322	207	111	4	-	-
Florida	221,391	105,257	92,039	20,145	2,791	1,159
2010						
Bradford County	342	223	110	7	1	1
Florida	214,519	104,721	87,767	19,099	2,074	858

Source: Florida Department of Health, Office of Health Statistics & Assessment, reports generated by WellFlorida; using the birth Indicators System; <http://www.Floridacharts.com>; May, 2012.

Prepared by: WellFlorida Council, 2012.



Table 71. Percent of Births by Type of Payment Source for All Births, Bradford County and Florida, 2004-2010.

Area	Medicaid	Private Insurance	Self Pay	Other	Unknown
2004					
Bradford County	52.0	27.5	4.0	-	16.5
Florida	36.6	39.8	6.4	0.7	16.5
2005					
Bradford County	59.6	37.0	2.7	0.6	-
Florida	44.2	44.9	9.1	1.0	0.8
2006					
Bradford County	55.4	41.8	2.2	0.6	-
Florida	43.6	44.4	10.3	1.1	0.7
2007					
Bradford County	57.9	38.8	2.8	0.6	-
Florida	42.7	44.0	11.5	1.1	0.6
2008					
Bradford County	60.4	35.4	3.9	0.3	-
Florida	44.2	43.7	10.4	1.1	0.6
2009					
Bradford County	64.3	34.5	1.2	-	-
Florida	47.5	41.6	9.1	1.3	0.5
2010					
Bradford County	65.2	32.2	2.0	0.3	0.3
Florida	48.8	40.9	8.9	1.0	0.4

Source: Florida Department of Health, Office of Health Statistics & Assessment, reports generated by WellFlorida; using the birth Indicators System; <http://www.Floridacharts.com>; May, 2012.

Prepared by: WellFlorida Council, 2012.

### Very Low Birthweight Births

Table 72. Average Number and Percent of Very Low Birthweight Births by Race and Ethnicity, Bradford County and Florida, 2006-2010.

Area	All Races	Black	White	Hispanics
Average Number				
Bradford County	5.6	2.2	3.2	0.2
Florida	3,722.0	1,552.8	2,004.2	823.2
Percent of Births				
Bradford County	1.6	3.1	1.2	0.3
Florida	1.6	3.1	1.2	1.3

Source: [www.FloridaCHARTS.com](http://www.FloridaCHARTS.com), accessed May, 2012.

Prepared by: WellFlorida Council, 2012.

## Late or No Prenatal Care Births

Table 73. Total Number and Percent of Births that had Late or No Prenatal Care, Bradford County and Florida, 2006-2010.

Area	2006	2007	2008	2009	2010
Total Number Late or No Prenatal Care Births					
Bradford County	8	14	29	18	14
Florida	12,240	13,187	11,940	9,890	8,496
Percent of Total Births					
Bradford County	2.2	3.9	8.1	5.6	4.1
Florida	5.2	5.5	5.2	4.5	4.0

Percent of Total Births for those receiving late(3rd trimester care) or No Prenatal Care.

Source: www.FloridaCHARTS.com, accessed May, 2012.

Prepared by: WellFlorida Council, 2012.

## Births by Mother's Education Level

Table 74. Number of Births and Birth Rates Per 1,000 Total Population by Mother's Education Level, Bradford County and Florida, 2006-2010.

Year	Bradford County					
	< High School Diploma		High School Diploma or Higher		All	
	Number	Rate	Number	Rate	Number	Rate
2006	82	2.9	277	9.7	359	12.5
2007	79	2.7	282	9.7	361	12.4
2008	75	2.6	284	9.8	359	12.4
2009	68	2.3	254	8.7	322	11.1
2010	76	2.6	266	9.1	342	11.6
Year	Florida					
2006	49,859	2.7	185,846	10.1	237,166	12.9
2007	49,625	2.6	188,382	10.1	239,120	12.8
2008	45,472	2.4	184,383	9.8	231,417	12.3
2009	41,291	2.2	178,916	9.5	221,391	11.8
2010	36,712	2.0	176,855	9.4	214,519	11.4

Source: www.FloridaCHARTS.com, accessed May 9, 2012.

Prepared by: WellFlorida Council, 2012.

### Births by Inter-Pregnancy Interval's

Table 75. Number of Births and Birth Rates Per 1,000 Total Population by Inter-Pregnancy Interval, Bradford County and Florida, 2006-2010.

Year	Bradford County						Florida					
	< 6 months		6 - 11 Months		12 - 17 Months		< 6 months		6 - 11 Months		12 - 17 Months	
	Number	Rate	Number	Rate	Number	Rate	Number	Rate	Number	Rate	Number	Rate
2006	33	1.2	36	1.3	27	0.9	15,676	0.9	17,775	1.0	16,667	0.9
2007	41	1.4	38	1.3	21	0.7	15,745	0.8	18,585	1.0	16,892	0.9
2008	35	1.2	35	1.2	24	0.8	15,152	0.8	17,712	0.9	16,377	0.9
2009	36	1.2	26	0.9	25	0.9	13,859	0.7	16,507	0.9	15,941	0.8
2010	28	1.0	24	0.8	25	0.9	12,726	0.7	15,039	0.8	14,543	0.8
Year	18 - 23 Months		24 - 35 Months		36 + Months		18 - 23 Months		24 - 35 Months		36 + Months	
	Number	Rate	Number	Rate	Number	Rate	Number	Rate	Number	Rate	Number	Rate
2006	26	0.9	31	1.1	58	2.0	13,315	0.7	19,374	1.1	49,577	2.7
2007	26	0.9	34	1.2	69	2.4	13,377	0.7	19,262	1.0	48,972	2.6
2008	22	0.8	30	1.0	65	2.2	12,813	0.7	18,566	1.0	46,411	2.5
2009	18	0.6	27	0.9	61	2.1	12,694	0.7	17,918	1.0	44,363	2.4
2010	31	1.1	43	1.5	57	1.9	12,079	0.6	17,539	0.9	42,756	2.3
Year	No Prior Pregnancies		Unknown		Total		No Prior Pregnancies		Unknown		Total	
	Number	Rate	Number	Rate	Number	Rate	Number	Rate	Number	Rate	Number	Rate
2006	130	4.5	18	0.6	359	12.5	85,211	4.6	19,571	1.1	237,166	12.9
2007	121	4.2	11	0.4	361	12.4	87,113	4.7	19,174	1.0	239,120	12.8
2008	136	4.7	12	0.4	359	12.4	84,031	4.5	20,355	1.1	231,417	12.3
2009	109	3.7	20	0.7	322	11.1	78,912	4.2	21,197	1.1	221,391	11.8
2010	112	3.8	22	0.7	342	11.6	74,695	4.0	25,142	1.3	214,519	11.4

Source: www.FloridaCHARTS.com, accessed May 9, 2012.

Prepared by: WellFlorida Council, 2012.

## Births by the Kotelchuck Prenatal Care Index

Table 76. Total Number and Percent of Births by the Kotelchuck Prenatal Care Index, Bradford County and Florida, 2006-2010.

Area	Inadequate Prenatal Care	Intermediate Prenatal Care	Adequate Prenatal Care	Adequate Plus Prenatal Care	Unknown	Total
Total Number						
Bradford County	284	254	716	387	102	1,743
Florida	151,375	142,247	419,979	293,814	136,198	1,143,613
Percent of Births						
Bradford County	16.3	14.6	41.1	22.2	5.9	100.0
Florida	13.2	12.4	36.7	25.7	11.9	100.0

The Kotelchuck Index uses the date prenatal care began and the number of prenatal visits to classify the adequacy of prenatal care into these groups: Inadequate prenatal care, Intermediate Prenatal Care, Adequate Prenatal Care, Adequate Plus Prenatal Care and Unknown.

Source: [www.FloridaCHARTS.com](http://www.FloridaCHARTS.com), accessed May, 2012.

Prepared by: WellFlorida Council, 2012.

## Behavioral Risk Factors

### BRFSS Data Tables

Table 77. Comparison of Selected BRFSS Indicators for Bradford County and Florida, 2002, 2007, and 2010.

Indicator	Bradford County Measure			Percent Change			Florida Measure
	2002	2007	2010	2002 - 2007	2007 - 2010	2002 - 2010	2010
Air Quality							
Percentage of adults who reduced or changed outdoor activity because the air quality was bad	NA	15.2	NA	---	---	---	NA
Alcohol Consumption							
Percentage of adults who engage in heavy or binge drinking	17.1	11.7	16.4	(31.6)	40.2	(4.1)	15.0
Antibiotic Resistance							
Percentage of adults who have heard of antibiotic resistant infections	NA	41.6	NA	---	---	---	NA
Arthritis							
Percentage of adults who have been told they have some form of arthritis	NA	21.7	27.3	---	25.8	---	32.0
Percentage of adults who are limited in any way in any usual activities because of arthritis or chronic joint symptoms	NA	13.7	15.9	---	16.1	---	14.9
Percentage of adults who had symptoms of pain, aching, or stiffness in or around a joint	NA	42.0	NA	---	---	---	NA
Asthma							
Percentage of adults who currently have asthma	7.6	8.2	11.8	7.9	43.9	55.3	8.3
Cancer Screening/Colorectal							
Percentage of adults 50 years of age and older who received a blood stool test in the past	23.6	17.8	10.2	(24.6)	(42.7)	(56.8)	14.7
Percentage of adults 50 years of age and older who received a sigmoidoscopy or colonoscopy in the past five years	38.0	49.4	55.7	30.0	12.8	46.6	56.4
Cancer Screening/Prostate							
Percentage of men 50 years of age and older who received a PSA test in the past two years	NA	77.6	56.1	---	(27.7)	---	72.6
Percentage of men 50 years of age and older who received a digital rectal exam in the past year	NA	62.0	38.7	---	(37.6)	---	48.5
Percentage of men 50 years of age and older who have been told they have prostate cancer	NA	NA	3.8	---	---	---	7.3

NA: The question was not asked that year or data was not available at the county level that year.

Source: Florida Department of Health, Division of Disease Control, Bureau of Epidemiology, Chronic Disease Epidemiology Section, 2002, 2007 & 2010 Florida Behavioral Risk Factor Surveillance System (BRFSS) Data Reports.

Prepared by: WellFlorida Council, 2012.

Table 77 Cont. Comparison of Selected BRFSS Indicators for Bradford County and Florida, 2002, 2007 and 2010.

Indicator	Bradford County Measure			Percent Change			Florida Measure
	2002	2007	2010	2002 - 2007	2007 - 2010	2002 - 2010	2010
Cancer Screening/Women's Health							
Percentage of women 40 years of age and older who received a mammogram in the past	56.7	49.6	56.1	(12.5)	13.1	(1.1)	61.9
Percentage of women 18 years of age and older who had a clinical breast exam in the	NA	65.6	64.8	---	(1.2)	---	61.5
Percentage of women 18 years of age and older who received a Pap test in the past year	76.3	65.2	63.8	(14.5)	(2.1)	(16.4)	57.1
Percentage of women who have had a hysterectomy	NA	23.6	30.0	---	27.1	---	26.2
Cardiovascular Disease							
Percentage of adults who have ever had a stroke	NA	1.9	2.9	---	52.6	---	3.5
Percentage of adults who have ever had a heart attack, angina, or coronary heart	NA	4.7	6.7	---	42.6	---	10.2
Cholesterol Awareness							
Percentage of adults who had their cholesterol checked in the past five years	76.3	76.2	NA	(0.1)	---	---	NA
Percentage of adults who have diagnosed high blood cholesterol	31.1	36.6	29.3	17.7	(19.9)	(5.8)	38.6
Diabetes							
Percentage of adults with diagnosed diabetes	8.8	8.4	9.7	(4.5)	15.5	10.2	10.4
Percentage of adults with diabetes who self-monitor blood glucose at least once a day on average	NA	77.8	54.9	---	(29.4)	---	62.1
Percentage of adults with diabetes who had two A1C tests in the past year	NA	55.1	74.9	---	35.9	---	75.6
Percentage of adults with diabetes who had an annual foot exam	NA	74.3	62.9	---	(15.3)	---	72.2
Percentage of adults with diabetes who had an annual eye exam	NA	81.0	67.3	---	(16.9)	---	70.2
Percentage of adults with diabetes who ever had diabetes self-management education	NA	49.9	41.6	---	(16.6)	---	55.1
Average age at which diabetes was diagnosed	NA	44.3	48.8	---	10.2	---	50.0
Disability							
Percentage of adults who are limited in any way in any activities because of physical, mental or emotional problems	NA	20.5	30.1	---	46.8	---	24.3
Percentage of adults who use special equipment because of a health problem	NA	6.3	8.4	---	33.3	---	9.3

NA: The question was not asked that year or data was not available at the county level that year.

Source: Florida Department of Health, Division of Disease Control, Bureau of Epidemiology, Chronic Disease Epidemiology Section, 2002, 2007 &amp; 2010 Florida Behavioral Risk Factor Surveillance System (BRFSS) Data Reports.

Prepared by: WellFlorida Council, 2012.

Table 77 Cont. Comparison of Selected BRFSS Indicators for Bradford County and Florida, 2002, 2007 and 2010.

Indicator	Bradford County Measure			Percent Change			Florida Measure
	2002	2007	2010	2002 - 2007	2007 - 2010	2002 - 2010	2010
Family Planning							
Percentage of females less than 45 years old or males less than 60 years old who report that they or their partner take measures to prevent pregnancy	NA	NA	56.4	---	---	---	56.2
Folic Acid							
Percentage of adults who take a multivitamin	NA	44.1	NA	---	---	---	NA
Percentage of women under age 45 who take a multivitamin	NA	63.0	NA	---	---	---	NA
Gastrointestinal Disease							
Percentage of adults who had diarrhea in the past 30 days	NA	17.9	NA	---	---	---	NA
Percentage of adults who had diarrhea in the past 30 days and who visited a doctor	NA	2.6	NA	---	---	---	NA
Health Care Access & Coverage							
Percentage of adults with any type of health care insurance coverage	80.3	83.5	78.9	4.0	(5.5)	(1.7)	83.0
Percentage of adults who have a personal doctor	78.6	76.8	71.8	(2.3)	(6.5)	(8.7)	81.7
Percentage of adults who could not see a doctor at least once in the past year due to cost	NA	21.9	17.2	---	(21.5)	---	17.3
Percentage of adults who had a medical checkup in the past year	NA	56.5	54.6	---	(3.4)	---	69.7
Health Status & Quality of Life							
Percentage of adults with good to excellent overall health	79.7	76.9	77.5	(3.5)	0.8	(2.8)	82.9
Percentage of adults who are "very satisfied" or "satisfied" with their lives	NA	93.4	93.6	---	0.2	---	93.1
Percentage of adults who always or usually receive the social and emotional support they need	NA	82.2	84.5	---	2.8	---	79.5
Percentage of adults with good physical health	NA	87.9	86.4	---	(1.7)	---	87.4
Percentage of adults with good mental health	NA	88.8	89.2	---	0.5	---	88.2
Average number of days where poor mental or physical health interfered with activities of daily living in the past 30 days	NA	5.1	5.6	---	9.8	---	5.2
Average number of unhealthy physical days in the past 30 days	NA	4.7	4.0	---	(14.9)	---	4.1
Average number of unhealthy mental days in the past 30 days	NA	3.7	3.8	---	2.7	---	3.8

NA: The question was not asked that year or data was not available at the county level that year.

Source: Florida Department of Health, Division of Disease Control, Bureau of Epidemiology, Chronic Disease Epidemiology Section, 2002, 2007 & 2010 Florida Behavioral Risk Factor Surveillance System (BRFSS) Data Reports.

Prepared by: WellFlorida Council, 2012.

Table 77 Cont. Comparison of Selected BRFSS Indicators for Bradford County and Florida, 2002, 2007 and 2010.

Indicator	Bradford County Measure			Percent Change			Florida Measure
	2002	2007	2010	2002 - 2007	2007 - 2010	2002 - 2010	2010
HIV/AIDS							
Percentage of adults less than 65 years of age who have ever been tested for HIV	47.7	36.6	50.5	(23.3)	38.0	5.9	48.4
Percentage of adults less than 65 years who think they can get AIDS virus from mosquitoes	NA	NA	36.2	---	---	---	19.2
Hypertension Awareness and Control							
Percentage of adults with diagnosed hypertension	38.2	45.1	33.9	18.1	(24.8)	(11.3)	34.3
Percentage of adults with hypertension who engage in blood pressure control measures	NA	97.1	NA	---	---	---	NA
Percentage of adults with hypertension who were advised by a health care provider to engage in blood pressure control measures	NA	98.0	NA	---	---	---	NA
Immunization							
Percentage of adults in high-risk groups who received a flu shot in the past year	NA	20.3	NA	---	---	---	NA
Percentage of adults in high-risk groups who have ever received a pneumonia vaccination	NA	14.8	NA	---	---	---	NA
Percentage of adults who received a flu shot in the past year	29.9	24.2	33.5	(19.1)	38.4	12.0	36.5
Percentage of adults age 65 and older who received a flu shot in the past year	69.6	46.0	51.6	(33.9)	12.2	(25.9)	65.3
Percentage of adults who have ever received a pneumonia vaccination	20.6	16.8	30.0	(18.4)	78.6	45.6	30.6
Percentage of adults age 65 and older who have ever received a pneumonia vaccination	53.2	43.0	63.1	(19.2)	46.7	18.6	69.9
Injury Prevention							
Percentage of adults who, in the past 30 days, drove a vehicle after consuming too many alcoholic beverages	NA	NA	0.3	---	---	---	1.9
Percentage of adults 45 years of age and older who had a fall-related injury in the past 3 months	NA	NA	7.3	---	---	---	5.7
Percentage of adults who "always" or "nearly always" used seat belts when driving or riding in a car	NA	NA	95.9	---	---	---	95.6

NA: The question was not asked that year or data was not available at the county level that year.

Source: Florida Department of Health, Division of Disease Control, Bureau of Epidemiology, Chronic Disease Epidemiology Section, 2002, 2007 &amp; 2010 Florida Behavioral Risk Factor Surveillance System (BRFSS) Data Reports.

Prepared by: WellFlorida Council, 2012.



Table 77 Cont. Comparison of Selected BRFSS Indicators for Bradford County and Florida, 2002, 2007 and 2010.

Indicator	Bradford County Measure			Percent Change			Florida Measure
	2002	2007	2010	2002 - 2007	2007 - 2010	2002 - 2010	2010
Oral Health							
Percentage of adults who could not see a dentist in the past year due to cost	NA	21.4	NA	---	---	---	NA
Percentage of adults who visited a dentist or a dental clinic in the past year	NA	NA	59.8	---	---	---	64.7
Percentage of adults who had a permanent tooth removed because of tooth decay or gum disease	NA	NA	53.7	---	---	---	53.0
Percentage of adults who had their teeth cleaned in the past year	NA	NA	56.2	---	---	---	60.9
Overweight & Obesity							
Percentage of adults who are overweight	33.5	26.1	24.4	(22.1)	(6.5)	(27.2)	37.8
Percentage of adults who are obese	26.7	49.8	30.4	86.5	(39.0)	13.9	27.2
Percentage of adults who are overweight or obese	60.2	75.9	54.8	26.1	(27.8)	(9.0)	65.0
Percentage of adults whose body weight increased by five pounds or more in the past year	NA	16.5	NA	---	---	---	NA
Percentage of adults whose body weight decreased by five pounds or more in the past year	NA	43.3	NA	---	---	---	NA
Physical Activity & Nutrition							
Percentage of adults who are sedentary	32.5	29.4	NA	(9.5)	---	---	NA
Percentage of adults who are inactive at work	54.6	48.8	NA	(10.6)	---	---	NA
Percentage of adults who consume at least five servings of fruits and vegetables a day	18.9	23.3	NA	23.3	---	---	NA
Percentage of adults who meet moderate physical activity recommendations	32.5	44.0	NA	35.4	---	---	NA
Percentage of adults who meet vigorous physical activity recommendations	20.5	16.5	NA	(19.5)	---	---	NA
Percentage of adults who had an unwanted sexual experience in the past 12 months	NA	5.6	NA	---	---	---	NA

NA: The question was not asked that year or data was not available at the county level that year.

Source: Florida Department of Health, Division of Disease Control, Bureau of Epidemiology, Chronic Disease Epidemiology Section, 2002, 2007 & 2010 Florida Behavioral Risk Factor Surveillance System (BRFSS) Data Reports.

Prepared by: WellFlorida Council, 2012.

Table 77 Cont. Comparison of Selected BRFSS Indicators for Bradford County and Florida, 2002, 2007 and 2010.

Indicator	Bradford County Measure			Percent Change			Florida Measure
	2002	2007	2010	2002 - 2007	2007 - 2010	2002 - 2010	2010
Reactions to Race							
Percentage of adults who think they would get better medical care if they belonged to a different race/ethnic group	NA	NA	10.3	---	---	---	10.8
Tobacco Use & Exposure							
Percentage of adults who are current smokers	22.7	18.5	24.8	(18.5)	34.1	9.3	17.1
Percentage of adults who are former smokers	23.7	22.6	24.9	(4.6)	10.2	5.1	29.8
Percentage of adults who have never smoked	53.6	58.9	50.4	9.9	(14.4)	(6.0)	53.0
Percentage of non-smoking adults who were exposed to secondhand smoke in the past seven days	NA	9.5	NA	---	---	---	NA
Percentage of adult current smokers who tried to quit smoking at least once in the past year	48.7	53.2	54.6	9.2	2.6	12.1	60.1

NA: The question was not asked that year or data was not available at the county level that year.

Source: Florida Department of Health, Division of Disease Control, Bureau of Epidemiology, Chronic Disease Epidemiology Section, 2002, 2007 & 2010 Florida Behavioral Risk Factor Surveillance System (BRFSS) Data Reports.

Prepared by: WellFlorida Council, 2012.

## Cancer Incidence Data Tables

### All Cancer Incidence

Table 78. All Cancer Incidences and Crude Rates and Age Adjusted Rates Per 100,000 Population, Bradford County and Florida, 1999-2008.

Year	Bradford County				Florida			
	Total Population	Number	Crude Rate	Age Adjusted Rate	Total Population	Number	Crude Rate	Age Adjusted Rate
1999	25,767	117	454.1	439.8	15,679,606	96,564	615.9	496.2
2000	26,110	114	436.6	418.1	16,074,896	96,996	603.4	487.3
2001	26,136	100	382.6	362.1	16,412,296	97,711	595.4	478.8
2002	26,649	85	319.0	296.7	16,772,201	95,900	571.8	453.5
2003	27,084	99	365.5	341.7	17,164,199	94,910	553.0	440.9
2004	27,865	92	330.2	308.2	17,613,368	98,547	559.5	450.1
2005	28,195	121	429.2	394.3	18,018,497	102,708	570.0	459.9
2006	28,685	111	387.0	351.7	18,440,700	103,293	560.1	447.8
2007	29,131	128	439.4	407.7	18,731,287	106,022	566.0	451.7
2008	29,062	152	523.0	472.5	18,812,155	108,373	576.1	455.8

Rates are not displayed for fewer than 10 cases.

Source: www.FloridaCHARTS.com, Florida Cancer Data System, 1999-2008.

Prepared by: WellFlorida Council, 2012.

### Breast Cancer Incidence

Table 79. Age Adjusted Incidence Rate of Breast Cancer Per 100,000 Population, Bradford County and Florida, 1999-2008.

Year	Bradford County	Florida
1999	63.7	71.3
2000	48.0	69.5
2001	43.1	68.6
2002	37.2	66.1
2003	54.6	60.9
2004	43.4	58.8
2005	49.3	59.1
2006	19.0	58.6
2007	31.8	60.0
2008	60.4	56.1

Source: www.FloridaCHARTS.com, Florida Environmental Public Health Tracking, 1999-2008.

Prepared by: WellFlorida Council, 2012.

Table 80. Breast Cancer Incidences and Crude Rates and Age Adjusted Rates Per 100,000 Female Population, Bradford County and Florida, 1999-2008.

Year	Bradford County				Florida			
	Female Population	Number	Crude Rate	Age Adjusted Rate	Female Population	Number	Crude Rate	Age Adjusted Rate
1999	11,387	17	149.3	125.9	8,032,184	12,943	161.1	129.1
2000	11,498	13	113.1	90.7	8,231,259	12,698	154.3	124.3
2001	11,537	11	95.3	81.2	8,402,328	12,921	153.8	123.6
2002	11,781	11	93.4	72.1	8,590,495	12,877	149.9	119.0
2003	11,970	15	125.3	107.6	8,789,490	11,933	135.8	108.0
2004	12,134	12	98.9	91.3	8,988,242	11,961	133.1	107.2
2005	12,171	15	123.2	108.7	9,202,869	12,428	135.0	108.7
2006	12,403	6	---	---	9,416,044	12,826	136.2	109.0
2007	12,509	10	79.9	66.7	9,557,756	13,277	138.9	110.3
2008	12,594	19	150.9	117.5	9,592,398	13,749	143.3	113.5

Rates are not displayed for fewer than 10 cases.

Source: www.FloridaCHARTS.com, Florida Cancer Data System, 1999-2008.

Prepared by: WellFlorida Council, 2012.

### Cervical Cancer Incidence

Table 81. Cervical Cancer Incidences and Crude Rates and Age Adjusted Rates Per 100,000 Female Population, Bradford County and Florida, 1999-2008.

Year	Bradford County				Florida			
	Female Population	Number	Crude Rate	Age Adjusted Rate	Female Population	Number	Crude Rate	Age Adjusted Rate
1999	11,387	2	---	---	8,032,184	946	11.8	11
2000	11,498	1	---	---	8,231,259	963	11.7	11.0
2001	11,537	0	---	---	8,402,328	946	11.3	10.5
2002	11,781	1	---	---	8,590,495	916	10.7	9.9
2003	11,970	0	---	---	8,789,490	840	9.6	9.0
2004	12,134	0	---	---	8,988,242	826	9.2	8.6
2005	12,171	2	---	---	9,202,869	910	9.9	9.4
2006	12,403	0	---	---	9,416,044	907	9.6	9.2
2007	12,509	3	---	---	9,557,756	880	9.2	8.6
2008	12,594	4	---	---	9,592,398	907	9.5	9.0

Rates are not displayed for fewer than 10 cases.

Source: www.FloridaCHARTS.com, Florida Cancer Data System, 1999-2008.

Prepared by: WellFlorida Council, 2012.

### Infectious Diseases Data Table

Table 82. Total Gonorrhea, Chlamydia & Infectious Syphilis Rates Per 100,000 Population, Bradford County and Florida, 2001-2010.

Year	Bradford County	Florida
2001	489.7	363.4
2002	484.1	381.7
2003	343.4	361.3
2004	498.8	351.2
2005	482.4	357.0
2006	439.3	399.2
2007	436.0	437.8
2008	474.8	505.1
2009	371.0	503.9
2010	575.5	511.3

Source: www.FloridaCHARTS.com, accessed March 2012.

Prepared by: WellFlorida Council, 2012.

### Vaccine Preventable Diseases Data Table

Table 83. Selected Vaccine Preventable Disease Rates for All Ages Per 100,000 Population, Bradford County and Florida, 2001-2010.

Year	Bradford County	Florida
2001	-	3.2
2002	3.8	3.5
2003	-	4.0
2004	-	3.4
2005	7.1	3.4
2006	3.5	3.0
2007	3.4	3.3
2008	-	3.7
2009	6.9	4.5
2010	6.8	3.5

Source: www.FloridaCHARTS.com, accessed March 2012.

Prepared by: WellFlorida Council, 2012.

## HIV/AIDS Cases Data Table

Table 84. Number of HIV and AIDS Cases and Rates Per 100,000 Population, Bradford County and Florida, 2001-2010.

Year	Bradford County		Florida	
	Number	Rate	Number	Rate
<b>HIV Cases</b>				
2001	3	11.5	5,762	35.1
2002	3	11.3	6,384	38.1
2003	2	7.4	5,950	34.7
2004	5	17.9	5,701	32.4
2005	2	7.1	5,299	29.4
2006	9	31.4	4,914	26.6
2007	4	13.7	5,980	31.9
2008	3	10.3	7,111	37.8
2009	4	13.7	5,608	29.8
2010	5	17.0	5,211	27.7
<b>AIDS Cases</b>				
2001	5	19.1	4,419	26.9
2002	5	18.8	4,525	27.0
2003	4	14.8	4,297	25.0
2004	2	7.2	5,263	29.9
2005	1	3.5	4,640	25.8
2006	4	13.9	4,792	26.0
2007	6	20.6	3,791	20.2
2008	3	10.3	4,701	25.0
2009	2	6.9	4,429	23.5
2010	2	6.8	3,461	18.4

Source: www.FloridaCHARTS.com, accessed March, 2012.

Prepared by: WellFlorida Council, 2012.

## Environmental Data Tables

Table 85. Percent of Population With Fluoridated Water Supplies and Percent of Population With Community Water Supplies, Bradford County and Florida, 2001-2010.

Year	Bradford County	Florida
Percent of Population With Community Water Supplies		
2001	32.1	90.9
2002	59.9	90.1
2003	60.0	90.2
2004	57.4	90.1
2005	58.1	92.3
2006	57.9	90.7
2007	57.9	90.3
2008	58.3	90.5
2009	61.8	91.4
2010	61.8	91.6
Percent of Population With Fluoridated Water Supplies		
2001	99.7	65.9
2002	40.7	68.5
2003	40.7	68.9
2004	42.2	74.1
2005	42.2	76.9
2006	42.2	77.6
2007	42.2	77.8
2008	42.2	78.7
2009	45.4	78.1
2010	45.4	77.9

Source: [www.FloridaCHARTS.com](http://www.FloridaCHARTS.com), accessed March, 2012.

Prepared by: WellFlorida Council, 2012.

## Health Care Access and Utilization

### Shortage Area Data Table

Table 86. Health Professional Shortage Area(HPSA) and Medically Underserved Area(MUA), 2012.

Health Professional Shortage Area	Bradford County
Dental	Population Group - Low Income - Score is 13
Mental Health	Geographical Area - Mental Health Catchment Area 3A - Score is 14
Primary Medical Care	Population Group - Low Income - Score is 9
	Rural Health Clinic - Acorn Rural Health Clinic - Score is 0
Medically Underserved Area	County Score is 61.50

Source: U.S. Department of Health and Human Services HRSA, as of April, 2012.

Prepared by: WellFlorida Council, 2012.



## Medicaid Data Tables

Table 87. Number of Medicaid Eligibles and Percent of Total Population for Bradford County and Florida as of December of Each Year, 2005-2011.

Area	Total Population	Medicaid Eligibles	
		Number	Percent
2005			
Bradford County	28,195	4,190	14.9
Florida	18,018,497	2,233,946	12.4
2006			
Bradford County	28,685	4,121	14.4
Florida	18,440,700	2,129,623	11.5
2007			
Bradford County	29,131	4,181	14.4
Florida	18,731,287	2,162,233	11.5
2008			
Bradford County	29,062	4,684	16.1
Florida	18,812,155	2,386,151	12.7
2009			
Bradford County	29,108	5,148	17.7
Florida	18,819,000	2,708,723	14.4
2010			
Bradford County	29,365	5,226	17.8
Florida	18,788,795	2,953,993	15.7
2011			
Bradford County	28,739	5,516	19.2
Florida	18,934,287	3,176,211	16.8

Source: Agency for Health Care Administration, Medicaid Program Office; 2005-2011;

FloridaCHARTS.com Population Estimates, 2005-2011.

Prepared by: WellFlorida Council, 2012.

Table 88. Median Monthly Medicaid Enrollment Rates Per 100,000 Population For Bradford County and Florida, 2001-2010.

Year	Bradford County	Florida
2001	17,324.8	11,969.8
2002	17,426.5	12,535.0
2003	16,274.1	11,982.0
2004	15,984.2	12,174.9
2005	15,708.5	12,300.0
2006	13,982.9	11,858.8
2007	13,819.5	11,264.5
2008	16,464.8	14,020.7
2009	16,493.7	14,233.1
2010	17,939.7	15,942.7

Source: [www.FloridaCHARTS.com](http://www.FloridaCHARTS.com), accessed April, 2012.

Prepared by: WellFlorida Council, 2012.

Table 89. Medicaid Expenditures by Type, Bradford County and Florida, July 1, 2007-April 30, 2008.

Type of Medical Assistance	Bradford County			
	Clients		Dollars	
	Number	Percent	Number	Percent
Adult Day Care	0	-	\$0.00	-
Ambulatory Surgical	102	1.0	\$43,555.47	0.1
Birthing Center	23	0.2	\$9,412.17	0.0
Case Management	56	0.5	\$22,649.00	0.1
Chiropractor Services	47	0.4	\$3,832.35	0.0
Comm Mental Services	254	2.4	\$186,794.94	0.6
Dental Care	1,519	14.2	\$482,417.89	1.5
DME Dial Crossover	234	2.2	\$118,986.06	0.4
End-Stage Renal	4	0.0	\$30,437.50	0.1
EPSDT	847	7.9	\$114,407.68	0.4
Family Planning	0	-	\$0.00	-
Hearing Services	90	0.8	\$8,277.43	0.0
HMO - Physicians Health Plan	5,977	55.9	\$1,502,741.36	4.8
Home and Comm Based Services	851	8.0	\$2,644,143.67	8.4
Home Health	590	5.5	\$314,315.79	1.0
Hospice	46	0.4	\$374,254.38	1.2
ICF - MR	13	0.1	\$1,051,647.55	3.3
Inpatient Hospital	1,133	10.6	\$6,214,438.63	19.6
Lab and Xray	1,853	17.3	\$182,093.29	0.6
Medipass	7,066	66.1	\$135,141.00	0.4
Nurse Practitioner	2,157	20.2	\$267,690.89	0.8
Outpatient Hospital	4,971	46.5	\$2,925,246.83	9.2
Physician Care	6,121	57.3	\$2,335,758.30	7.4
Podiatry	119	1.1	\$7,568.64	0.0
Portable Xray	169	1.6	\$11,157.48	0.0
Practitioner Crossover	5	0.0	\$127.09	0.0
Prescribed Drugs	5,949	55.7	\$3,965,632.74	12.5
Primary Care Management	0	-	\$0.00	-
Rural Health	3,409	31.9	\$1,471,570.98	4.7
Rural Hospital Swing Bed	1	0.0	\$744.00	0.0
SNF	316	3.0	\$6,675,115.93	21.1
State Mental Hospital	4	0.0	\$152,854.16	0.5
Therapy Services	257	2.4	\$127,473.55	0.4
Transportation	717	6.7	\$164,447.46	0.5
Unassigned	8	0.1	\$0.00	-
Visual	816	7.6	\$87,789.28	0.3
Total	10,685	428	\$31,632,723.49	100

Source: Agency for Health Care Administration Medicaid Management Information System Recap of Welfare Medical Assistance Report, July 2007- April 30, 2008.

Prepared by: WellFlorida Council, 2012.

Table 89 Cont. Medicaid Expenditures by Type, Bradford County and Florida,  
July 1, 2007 - April 30, 2008.

Type of Medical Assistance	Florida			
	Clients		Dollars	
	Number	Percent	Number	Percent
Adult Day Care	0	-	\$0.00	-
Ambulatory Surgical	35,669	1.2	\$12,879,891.10	0.1
Birthing Center	1,872	0.1	\$1,035,701.22	0.0
Case Management	56,254	1.9	\$17,927,648.22	0.2
Chiropractor Services	7,341	0.2	\$863,333.95	0.0
Comm Mental Services	58,358	1.9	\$92,303,968.60	0.9
Dental Care	284,706	9.5	\$81,004,362.52	0.8
DME Dial Crossover	41,084	1.4	\$30,430,870.03	0.3
End-Stage Renal	1,462	0.0	\$11,232,224.31	0.1
EPSDT	334,737	11.2	\$47,239,469.03	0.5
Family Planning	0	-	\$0.00	-
Hearing Services	17,505	0.6	\$3,266,947.77	0.0
HMO - Physicians Health Plan	2,043,785	68.3	\$2,212,181,089.40	21.6
Home and Comm Based Services	248,690	8.3	\$972,322,216.62	9.5
Home Health	106,825	3.6	\$236,338,749.75	2.3
Hospice	17,275	0.6	\$240,868,534.49	2.4
ICF - MR	3,567	0.1	\$273,447,188.21	2.7
Inpatient Hospital	348,000	11.6	\$1,793,631,268.10	17.6
Lab and Xray	423,873	14.2	\$45,964,308.42	0.4
Medipass	941,595	31.5	\$18,050,245.24	0.2
Nurse Practitioner	219,682	7.3	\$44,224,850.49	0.4
Outpatient Hospital	897,353	30.0	\$457,975,078.28	4.5
Physician Care	1,295,246	43.3	\$578,905,694.00	5.7
Podiatry	38,843	1.3	\$2,990,410.34	0.0
Portable Xray	29,236	1.0	\$1,519,877.92	0.0
Practitioner Crossover	1,037	0.0	\$29,076.42	0.0
Prescribed Drugs	988,104	33.0	\$529,499,499.54	5.2
Primary Care Management	0	-	\$0.00	-
Rural Health	201,450	6.7	\$60,670,030.52	0.6
Rural Hospital Swing Bed	43	0.0	\$877,808.59	0.0
SNF	90,623	3.0	\$1,960,599,411.37	19.2
State Mental Hospital	200	0.0	\$8,162,327.87	0.1
Therapy Services	56,293	1.9	\$105,219,755.52	1.0
Transportation	138,937	4.6	\$32,405,567.58	0.3
Unassigned	2,087	0.1	\$217,803.33	0.0
Visual	158,917	5.3	\$15,743,285.65	0.2
Total	2,993,576		\$10,220,028,494.40	

Source: Agency for Health Care Administration Medicaid Management Information System Recap of Welfare Medical Assistance Report, July 2007- April 30, 2008.

Prepared by: WellFlorida Council, 2012.

## Bed and Physician Availability Data Tables

Table 90. The Rate of Total Hospital Beds Per 100,000 Population, Bradford County and Florida, 2002-2010.

Year	Bradford County	Florida
2002	9.0	334.3
2003	180.9	329.6
2004	175.8	323.5
2005	173.8	320.4
2006	170.8	315.6
2007	168.2	314.0
2008	168.6	316.9
2009	168.3	319.1
2010	166.9	320.6

Source: www.FloridaCHARTS.com, accessed March, 2012.

Prepared by: WellFlorida Council, 2012.

Table 91. The Rate of Total Nursing Home Beds Per 100,000 Population, Bradford County and Florida, 2002-2010.

Year	Bradford County	Florida
2002	900.6	493.4
2003	886.1	484.4
2004	861.3	472.9
2005	851.2	459.6
2006	836.7	447.8
2007	823.9	440.3
2008	825.8	437.6
2009	824.5	438.6
2010	817.3	458.3

Source: www.FloridaCHARTS.com, accessed March, 2012.

Prepared by: WellFlorida Council, 2012.

Table 92. The Rate of Physicians by Type Per 100,000 Population, Bradford County and Florida, Fiscal Years, 2002-2003 – 2010-2011.

Type of Physician	2002-03	2003-04	2004-05	2005-06	2006-07	2007-08	2008-09	2009-10	2010-11
Bradford County									
Family Practice Physicians	7.5	7.4	7.2	7.1	13.9	24.0	20.6	20.6	17
Internists	11.3	11.1	10.8	7.1	13.9	13.7	6.9	6.9	6.8
OB/GYN	-	-	-	-	-	-	-	0	3.4
Pediatricians	3.8	3.7	3.6	-	7.0	6.9	6.9	6.9	3.4
Total Physicians	33.8	29.5	28.7	21.3	69.7	75.5	65.4	30.9	34.1
Florida									
Family Practice Physicians	16.0	17.3	17.4	16.6	17.4	18.1	20.1	19.7	28.9
Internists	46.1	46.0	46.8	45.2	47.0	49.0	51.8	41.8	58.7
OB/GYN	10.5	10.5	10.4	9.5	9.7	9.9	10.5	7.9	11.9
Pediatricians	17.9	17.9	18.1	17.1	17.7	19.9	20.0	14.9	25.3
Total Physicians	223.5	251.6	279.0	279.7	267.4	283.1	298.6	300.6	336.3

Source: www.FloridaCHARTS.com, accessed March, 2012.

Prepared by: WellFlorida Council, 2012.

## Dental Data Tables

Table 93. The Rate of Licensed Dentists Per 100,000 Population, Bradford County and Florida, Fiscal Years 2004-2005 – 2010-2011.

Area	2004-05	2005-06	2006-07	2007-08	2008-09	2009-10	2010-11
Bradford County	21.5	14.2	17.4	17.2	24.1	17.2	20.4
Florida	63.8	61.4	62.8	60.9	62.6	61.9	63.6

Source: www.FloridaCHARTS.com, accessed March, 2012.

Prepared by: WellFlorida Council, 2012.

Table 94. Access to Dental Care by Low Income Persons and Percents of Population Below Poverty, Bradford County and Florida, 2001-2010.

Year	Bradford County		Florida	
	Number	Percent	Number	Percent
2001	874	23.0	475,812	23.2
2002	922	23.7	519,909	24.8
2003	1,164	29.5	530,964	24.7
2004	1,108	27.2	561,529	25.5
2005	1,272	30.9	568,055	25.2
2006	1,066	25.5	561,878	24.4
2007	1,153	27.1	599,086	25.6
2008	2,845	67.1	675,575	28.7
2009	1,906	44.9	689,062	29.3
2010	1,302	30.4	855,659	36.4

Source: www.FloridaCHARTS.com, accessed March, 2012.

Prepared by: WellFlorida Council, 2012.

Table 95. Oral Health Emergency Room Visits for Residents of Bradford County and Florida, 2008-2010.

	Bradford County			Florida		
Age Groups	2008	2009	2010	2008	2009	2010
0-4	7	2	9	4,286	4,617	4,588
5-9	8	2	8	2,795	2,866	2,922
10-14	7	3	5	1,670	1,734	1,845
15-19	20	19	20	5,852	6,241	6,173
All Ages	297	311	454	105,992	113,067	115,696
Number by Payor Source						
Medicaid	85	96	195	28,875	35,149	40,430
Commercial	33	29	61	14,704	13,153	11,715
Self Pay	170	171	176	48,615	50,014	49,485
All Other	9	15	22	13,798	14,751	14,066
Charges by Payor Source						
Medicaid	\$ 46,251	\$ 49,596	\$ 109,318	\$ 16,183,133	\$ 22,778,112	\$ 29,751,245
Commercial	\$ 36,140	\$ 17,754	\$ 37,642	\$ 10,217,540	\$ 11,167,301	\$ 11,042,899
Self Pay	\$ 78,085	\$ 104,354	\$ 111,748	\$ 30,584,772	\$ 31,834,937	\$ 35,281,245
All Other	\$ 4,776	\$ 7,839	\$ 19,009	\$ 9,841,628	\$ 12,447,360	\$ 12,769,024

Source: Florida Public Health Institute; Oral Health Emergency Room Spending in Florida, 2012.

Prepared by: WellFlorida Council, 2012.



## Inpatient Hospital Utilization Data Tables

### Total Inpatient Hospital Utilization

Table 96. Total Number of Discharges and Patient Days for Bradford County Residents and Florida, Calendar Years, 2006-2010.

Area	Discharges	Patient Days	ALOS *
2006			
Bradford County	3,421	17,784	5.2
Florida	2,462,177	11,802,422	4.8
2007			
Bradford County	3,685	16,615	4.5
Florida	2,474,190	11,820,721	4.8
2008			
Bradford County	3,815	18,027	4.7
Florida	2,482,310	11,900,274	4.8
2009			
Bradford County	3,665	16,308	4.4
Florida	2,514,758	11,900,910	4.7
2010			
Bradford County	3,653	16,594	4.5
Florida	2,544,957	12,342,698	4.8

\* ALOS is the average length of stay.

Source: Agency for Health Care Administration Detailed Discharge Data, 2006-2010.

Prepared by: WellFlorida Council, 2012.

Table 97. Total Number and Percent of Discharges and Patient Days by Payor Source, Bradford County and Florida, Calendar Years 2006-2010.

Payor	Bradford County				Florida			
	Discharges		Patient Days		Discharges		Patient Days	
	Number	Percent	Number	Percent	Number	Percent	Number	Percent
2006								
Medicare	1,406	41.1	8,481	47.7	1,019,191	41.4	5,767,782	48.9
Medicaid	743	21.7	3,142	17.7	441,625	17.9	1,994,501	16.9
Private Insurance	959	28.0	4,029	22.7	711,560	28.9	2,782,404	23.6
VA/Champus	54	1.6	1,062	6.0	31,938	1.3	163,876	1.4
Self Pay/Charity	173	5.1	656	3.7	207,347	8.4	831,026	7.0
All Others *	86	2.5	414	2.3	50,516	2.1	262,833	2.2
Total	3,421	100.0	17,784	100.0	2,462,177	100.0	11,802,422	100.0
2007								
Medicare	1,585	43.0	8,512	51.2	1,017,288	41.1	5,739,032	48.6
Medicaid	741	20.1	2,742	16.5	445,311	18.0	2,010,926	17.0
Private Insurance	945	25.6	3,682	22.2	714,184	28.9	2,786,774	23.6
VA/Champus	72	2.0	232	1.4	40,525	1.6	167,954	1.4
Self Pay/Charity	251	6.8	1,098	6.6	204,618	8.3	828,978	7.0
All Others *	91	2.5	349	2.1	52,264	2.1	287,057	2.4
Total	3,685	100.0	16,615	100.0	2,474,190	100.0	11,820,721	100.0
2008								
Medicare	1,675	43.9	9,302	51.6	1,031,814	41.6	5,790,863	48.7
Medicaid	832	21.8	3,682	20.4	456,381	18.4	2,075,363	17.4
Private Insurance	883	23.1	3,289	18.2	704,135	28.4	2,779,973	23.4
VA/Champus	37	1.0	184	1.0	37,235	1.5	156,380	1.3
Self Pay/Charity	309	8.1	1,230	6.8	202,900	8.2	830,878	7.0
All Others *	79	2.1	340	1.9	49,845	2.0	266,817	2.2
Total	3,815	100.0	18,027	100.0	2,482,310	100.0	11,900,274	100.0

\* All Others include Workers Compensation, Other State/Local Government, Other and KidCare.

Source: Agency for Health Care Administration Detailed Discharge Data, 2006-2010.

Prepared by: WellFlorida Council, 2012.

Table 97 Cont. Total Number and Percent of Discharges and Patient Days by Payor Source, Bradford County and Florida, Calendar Years 2006-2010.

Payor	Bradford County				Florida			
	Discharges		Patient Days		Discharges		Patient Days	
	Number	Percent	Number	Percent	Number	Percent	Number	Percent
2009								
Medicare	1,700	46.4	8,690	53.3	1,059,175	42.1	5,790,118	48.7
Medicaid	832	22.7	3,272	20.1	497,075	19.8	2,229,099	18.7
Private Insurance	765	20.9	2,984	18.3	667,378	26.5	2,661,084	22.4
VA/Champus	42	1.1	135	0.8	39,782	1.6	162,315	1.4
Self Pay/Charity	260	7.1	944	5.8	205,672	8.2	806,924	6.8
All Others *	66	1.8	283	1.7	45,676	1.8	251,370	2.1
Total	3,665	100.0	16,308	100.0	2,514,758	100.0	11,900,910	100.0
2010								
Medicare	1,685	46.1	9,191	55.4	1,116,770	43.9	6,246,085	50.6
Medicaid	915	25.0	3,280	19.8	523,309	20.6	2,354,786	19.1
Private Insurance	728	19.9	2,802	16.9	607,877	23.9	2,452,837	19.9
VA/TriCare or Other Federal Government**	53	1.5	189	1.1	43,268	1.7	184,559	1.5
Self Pay/Non-Payment **	202	5.5	849	5.1	199,262	7.8	778,994	6.3
All Others ***	70	1.9	283	1.7	54,471	2.1	325,437	2.6
Total	3,653	100.0	16,594	100.0	2,544,957	100.0	12,342,698	100.0

\* All Others include Workers Compensation, Other State/Local Government, Other and KidCare.

\*\* In 2010 several payor categories were changed. The code for Champus changed to TriCare or Other Federal Government, the code for charity changed to be non-payment which includes charity, professional courtesy, no charge, research/clinical trial, refusal to pay/bad debt, Hill Burton free care and research/donor that is known at the time of reporting.

\*\*\* All Others includes Workers Compensation, Other State/Local Government, Other, Kidcare and Commercial Liability Coverage.

Source: Agency for Health Care Administration Detailed Discharge Data, 2006-2010.

Prepared by: WellFlorida Council, 2012.

Table 98. Number of Discharges and Patient Days for the Top 10 DRGS Per Year for Bradford County Residents, Calendar Years 2006-2010.

Diagnosis-Related Group (DRG)	Discharges	Patient Days	ALOS *
2006			
Normal Newborn (391)	232	449	1.9
Vaginal Delivery without Complicating Diagnoses (373)	188	388	2.1
Chronic Obstructive Pulmonary Disease (088)	114	469	4.1
Heart Failure and Shock (127)	93	352	3.8
Esophagitis, Gastroent & Mis Digestive Disorders Age > 17 W CC (182)	83	333	4.0
Simple Pneumonia & Pleurisy Age > 17 W CC (089)	77	455	5.9
Cesarean Section w/o CC (371)	74	237	3.2
Major Joint Replacement or Reattachment of the Lower Extremity (544)	62	300	4.8
Neonate with other significant problems (390)	51	137	2.7
Psychoses (430)	46	281	6.1
All Others	2,401	14,383	6.0
Total	3,421	17,784	5.2
2007			
Normal Newborn (391)	230	452	2.0
Vaginal Delivery without Complicating Diagnoses (373)	187	369	2.0
Heart Failure and Shock (127)	116	488	4.2
Chronic Obstructive Pulmonary Disease (088)	110	374	3.4
Esophagitis, Gastroent & Mis Digestive Disorders Age > 17 W CC (182)	64	218	3.4
Cesarean Section w/o CC (371)	71	199	2.8
Neonate with other significant problems (390)	64	154	2.4
Major Joint Replacement or Reattachment of the Lower Extremity (544)	60	295	4.9
Chest Pain (143)	57	122	2.1
Psychoses (430)	55	338	6.1
All Others	2,671	13,606	5.1
Total	3,685	16,615	4.5

\* ALOS is the average length of stay.

Note: DRGs changed in the fourth quarter 2007. The 4th quarter 2007 DRGs were converted back to match the other three quarters for the year. 2008 to current data has the new MS-DRGs listed.

Source: Agency for Health Care Administration Detailed Discharge Data, 2006-2010.

Prepared by: WellFlorida Council, 2012.

Table 98 Cont. Number of Discharges and Patient Days for the Top 10 DRGs Per Year, Bradford County, Calendar Years 2006-2010.

Diagnosis-Related Group (DRG)	Discharges	Patient Days	ALOS *
2008			
Normal Newborn (795)	218	410	1.9
Vaginal Delivery W/O Complicating Diagnoses (775)	197	414	2.1
Esophagitis, Gastroent & Mis Digestive Disorders W/O MCC (392)	91	295	3.2
Cellulitis w/o MCC (603)	87	301	3.5
Neonate with other significant problems (794)	76	204	2.7
Simple Pneumonia & Pleurisy w/ CC (194)	62	278	4.5
Major Joint Replacement or Reattachment of Lower Extremity W/O MCC(470)	62	276	4.5
Cesarean Section w/o CC/MCC (766)	56	146	2.6
Chest Pain (313)	53	99	1.9
Kidney & Urinary Tract Infections w/o MCC (690)	53	204	3.8
All Others	2,860	15,400	5.4
Total	3,815	18,027	4.7
2009			
Normal Newborn (795)	181	375	2.1
Vaginal Delivery W/O Complicating Diagnoses (775)	160	323	2.0
Esophagitis, Gastroent & Mis Digestive Disorders W/O MCC (392)	115	396	3.4
Traumatic amputation of thumb(complete) (partial) (885)	72	433	6.0
Neonate with other significant problems (794)	70	189	2.7
Major Joint Replacement or Reattachment of Lower Extremity W/O MCC(470)	68	268	3.9
Cesarean Section w/o CC/MCC (766)	61	161	2.6
Cellulitis w/o MCC (603)	58	221	3.8
Simple Pneumonia & Pleurisy w/ CC (194)	56	212	3.8
Chest Pain (313)	54	90	1.7
All Others	2,770	13,640	4.9
Total	3,665	16,308	4.4

\* ALOS is the average length of stay.

Note: DRGs changed in the fourth quarter 2007. The 4th quarter 2007 DRGs were converted back to match the other three quarters for the year. 2008 to current data has the new MS-DRGs listed.

Source: Agency for Health Care Administration Detailed Discharge Data, 2006-2010.

Prepared by: WellFlorida Council, 2012.

Table 98 Cont. Number of Discharges and Patient Days for the Top 10 DRGs Per Year, Bradford County, Calendar Years 2006-2010.

Diagnosis-Related Group (DRG)	Discharges	Patient Days	ALOS *
2010			
Vaginal Delivery W/O Complicating Diagnoses (775)	190	384	2.0
Normal Newborn (795)	175	329	1.9
Esophagitis, Gastroent & Mis Digestive Disorders W/O MCC (392)	104	285	2.7
Neonate with other significant problems (794)	89	190	2.1
Traumatic amputation of thumb(complete) (partial) (885)	78	510	6.5
Kidney & Urinary Tract Infections w/o MCC (690)	73	264	3.6
Cellulitis w/o MCC (603)	71	256	3.6
Cesarean Section w/o CC/MCC (766)	64	166	2.6
Simple Pneumonia & Pleurisy w/ CC (194)	53	241	4.5
Alcohol induced mental disorders (291)	46	283	6.2
All Others	2,710	13,686	5.1
Total	3,653	16,594	4.5

\* ALOS is the average length of stay.

Note: DRGs changed in the fourth quarter 2007. The 4th quarter 2007 DRGs were converted back to match the other three quarters for the year. 2008 to current data has the new MS-DRGs listed.

Source: Agency for Health Care Administration Detailed Discharge Data, 2006-2010.

Prepared by: WellFlorida Council, 2012.

### Avoidable Inpatient Hospital Utilization

Table 99. Number of Avoidable Discharges and Rate Per 1,000 Population < 65 Years of Age for Bradford County and Florida, 2005-2010.

Area	Average Population 0-64 years of age	Total Avoidable Discharges	Average Discharges	Rate Per 1,000 Population
<b>2005-2007</b>				
Bradford County	24,834	1,084	361.3	14.5
Florida	15,250,445	657,908	219,302.7	14.4
<b>2006-2008</b>				
Bradford County	25,030	1,071	357.0	14.3
Florida	15,446,979	629,221	209,740.3	13.6
<b>2007-2009</b>				
Bradford County	25,099	1,149	383.0	15.3
Florida	15,527,705	644,476	214,825.3	13.8
<b>2008-2010</b>				
Bradford County	25,110	1,157	385.7	15.4
Florida	15,509,067	652,322	217,440.7	14.0

Source: Agency for Health Care Administration Detailed Discharge Data, 2005-2010;  
www.FloridaCHARTS.com; Population Query, 2005-2010.

Prepared by: WellFlorida Council, 2012.

Table 100. Total Number and Percent of Avoidable Discharges and Patient Days by Payor Source for &lt; 65 Years of Age, Bradford County and Florida, Calendar Years, 2006-2010.

Payor	Discharges		Patient Days	
	Number	Percent	Number	Percent
Bradford County - 2006				
Medicare	75	23.8	379	27.1
Medicaid	92	29.2	418	29.9
Private Insurance	104	33.0	408	29.2
VA/Champus	6	1.9	15	1.1
Self Pay/Charity	32	10.2	138	9.9
All Others *	6	1.9	38	2.7
Total	315	100.0	1,396	100.0
Florida - 2006				
Medicare	35,808	17.4	207,868	21.9
Medicaid	52,603	25.5	245,773	25.8
Private Insurance	72,226	35.1	304,693	32.0
VA/Champus	3,795	1.8	16,494	1.7
Self Pay/Charity	35,192	17.1	145,210	15.3
All Others *	6,350	3.1	31,002	3.3
Total	205,974	100.0	951,040	100.0
Bradford County - 2007				
Medicare	92	24.1	499	29.9
Medicaid	102	26.8	366	21.9
Private Insurance	112	29.4	496	29.7
VA/Champus	4	1.0	10	0.6
Self Pay/Charity	59	15.5	245	14.7
All Others *	12	3.1	54	3.2
Total	381	100.0	1,670	100.0
Florida - 2007				
Medicare	37,221	17.6	222,546	22.2
Medicaid	53,088	25.1	261,762	26.2
Private Insurance	73,383	34.7	311,648	31.2
VA/Champus	5,037	2.4	23,060	2.3
Self Pay/Charity	35,753	16.9	148,503	14.8
All Others *	6,880	3.3	32,952	3.3
Total	211,362	100.0	1,000,471	100.0

\* All Others include Workers Compensation, Other State/Local Government, Other and KidCare.

Source: Agency for Health Care Administration Detailed Discharge Data, 2006-2010.



Table 100 Cont. Total Number and Percent of Avoidable Discharges and Patient Days by Payor Source for < 65 Years of Age, Bradford County and Florida, Calendar Years 2006-2010.

Payor	Discharges		Patient Days	
	Number	Percent	Number	Percent
Bradford County - 2008				
Medicare	93	24.8	539	28.5
Medicaid	121	32.3	611	32.4
Private Insurance	84	22.4	319	16.9
VA/Champus	3	0.8	11	0.6
Self Pay/Charity	64	17.1	312	16.5
All Others *	10	2.7	96	5.1
Total	375	100.0	1,888	100.0
Florida - 2008				
Medicare	37,758	17.8	216,798	22.2
Medicaid	55,293	26.1	261,546	26.8
Private Insurance	71,519	33.8	300,840	30.8
VA/Champus	4,671	2.2	20,648	2.1
Self Pay/Charity	35,797	16.9	144,812	14.8
All Others *	6,847	3.2	31,176	3.2
Total	211,885	100.0	975,820	100.0
Bradford County - 2009				
Medicare	108	27.5	669	39.4
Medicaid	122	31.0	412	24.3
Private Insurance	88	22.4	335	19.8
VA/Champus	7	1.8	23	1.4
Self Pay/Charity	60	15.3	193	11.4
All Others *	8	2.0	64	3.8
Total	393	100.0	1,696	100.0
Florida - 2009				
Medicare	40,501	18.3	217,037	22.4
Medicaid	62,236	28.1	278,280	28.7
Private Insurance	69,064	31.2	281,169	29.0
VA/Champus	4,876	2.2	20,073	2.1
Self Pay/Charity	38,296	17.3	144,190	14.9
All Others *	6,256	2.8	28,163	2.9
Total	221,229	100.0	968,912	100.0

\* All Others include Workers Compensation, Other State/Local Government, Other and KidCare.

Source: Agency for Health Care Administration Detailed Discharge Data, 2006-2010.

Prepared by: WellFlorida Council, 2012.

Table 100 Cont. Total Number and Percent of Avoidable Discharges and Patient Days by Payor Source for < 65 Years of Age, Bradford County and Florida, Calendar Years 2006-2010.

Payor	Discharges		Patient Days	
	Number	Percent	Number	Percent
Bradford County - 2010				
Medicare	102	26.2	539	33.5
Medicaid	133	34.2	451	28.0
Private Insurance	90	23.1	388	24.1
VA/TriCare or Other Federal Government**	10	2.6	39	2.4
Self Pay/Non-Payment **	44	11.3	160	9.9
All Others ***	10	2.6	34	2.1
Total	389	100.0	1,611	100.0
Florida - 2010				
Medicare	41,852	19.1	222,475	23.3
Medicaid	66,911	30.5	295,775	31.0
Private Insurance	61,244	27.9	249,475	26.1
VA/TriCare or Other Federal Government**	4,951	2.3	21,367	2.2
Self Pay/Non-Payment **	37,571	17.1	136,046	14.2
All Others ***	6,679	3.0	29,923	3.1
Total	219,208	100.0	955,061	100.0

\*\* In 2010 several payor categories were changed. The code for Champus changed to TriCare or Other Federal Government, the code for charity changed to be non-payment which includes charity, professional courtesy, no charge, research/clinical trial, refusal to pay/bad debt, Hill Burton free care and research/donor that is known at the time of reporting.

\*\*\* All Others includes Workers Compensation, Other State/Local Government, Other, Kidcare and Commercial Liability Coverage.

Source: Agency for Health Care Administration Detailed Discharge Data, 2006-2010.

Prepared by: WellFlorida Council, 2012.

Table 101. Top 10 Reasons for Avoidable Discharges for the Population < 65 Years of Age, Bradford County, Calendar Years 2006-2010.

Avoidable Reason	Number	Percent
2006		
Dehydration - volume depletion	117	37.1
Congestive Heart Failure	48	15.2
Cellulitis	40	12.7
Chronic Obstructive Pulmonary Disease	38	12.1
Kidney/Urinary Infection	20	6.3
Diabetes "A"	12	3.8
Convulsions "B"	8	2.5
Asthma	8	2.5
Grand mal status and other epileptic convulsions	7	2.2
Gastroenteritis	6	1.9
2007		
Dehydration - volume depletion	136	35.7
Cellulitis	55	14.4
Congestive Heart Failure	53	13.9
Chronic Obstructive Pulmonary Disease	40	10.5
Kidney/Urinary Infection	21	5.5
Asthma	19	5.0
Diabetes "A"	17	4.5
Grand mal status and other epileptic convulsions	13	3.4
Gastroenteritis	11	2.9
Angina	9	2.4
2008		
Dehydration - volume depletion	134	35.7
Cellulitis	71	18.9
Chronic Obstructive Pulmonary Disease	40	10.7
Congestive Heart Failure	39	10.4
Kidney/Urinary Infection	24	6.4
Gastroenteritis	11	2.9
Grand mal status and other epileptic convulsions	10	2.7
Severe ENT Infections	8	2.1
Asthma	8	2.1
Convulsions "B"	7	1.9
Hypertension	7	1.9
Diabetes "B"	7	1.9
Pelvic Inflammatory Disease	7	1.9

Avoidable discharges are calculated based on the New York University Ambulatory Care Sensitive Conditions study done by John Billings.

Source: Agency for Health Care Administration Detailed Discharge Data, 2006-2010.

Prepared by: WellFlorida Council, 2012.

Table 101 Cont. Top 10 Reasons for Avoidable Discharges for the Population < 65 Years of Age, Bradford County, Calendar Years 2006-2010.

Avoidable Reason	Number	Percent
2009		
Dehydration - volume depletion	125	31.8
Cellulitis	59	15.0
Chronic Obstructive Pulmonary Disease	56	14.2
Congestive Heart Failure	51	13.0
Kidney/Urinary Infection	20	5.1
Grand mal status and other epileptic convulsions	15	3.8
Gastroenteritis	15	3.8
Asthma	14	3.6
Diabetes "A"	11	2.8
Diabetes "B"	9	2.3
2010		
Dehydration - volume depletion	145	37.3
Cellulitis	64	16.5
Chronic Obstructive Pulmonary Disease	48	12.3
Congestive Heart Failure	32	8.2
Kidney/Urinary Infection	24	6.2
Diabetes "A"	22	5.7
Asthma	14	3.6
Grand mal status and other epileptic convulsions	13	3.3
Hypertension	10	2.6
Severe ENT Infections	7	1.8
Diabetes "B"	7	1.8

Avoidable discharges are calculated based on the New York University Ambulatory Care Sensitive Conditions study done by John Billings.

Source: Agency for Health Care Administration Detailed Discharge Data, 2006-2010.

Prepared by: WellFlorida Council, 2012.

## Emergency Department Data Tables

### All Emergency Department Visits

Table 102. Number and Percent of Emergency Department Visits by Payor Source, Bradford County and Florida, Calendar Years 2005-2010.

Payor Source	Bradford County		Florida	
	Number	Percent	Number	Percent
2005				
Medicare	1,651	13.6	775,816	14.5
Medicaid	3,543	29.2	1,229,845	22.9
Private	3,279	27.1	1,688,157	31.5
VA/Champus	60	0.5	70,852	1.3
Self Pay/Charity	3,339	27.6	1,392,053	25.9
All Others **	246	2.0	208,331	3.9
Total	12,118	100.0	5,365,054	100.0
2006				
Medicare	1,646	14.2	784,675	14.3
Medicaid	3,327	28.6	1,235,915	22.5
Private	3,185	27.4	1,708,746	31.1
VA/Champus	69	0.6	91,709	1.7
Self Pay/Charity	3,209	27.6	1,472,183	26.8
All Others **	195	1.7	206,422	3.8
Total	11,631	100.0	5,499,650	100.0
2007				
Medicare	1,417	11.5	788,967	14.4
Medicaid	3,373	27.4	1,219,933	22.3
Private	3,267	26.6	1,658,987	30.3
VA/Champus	127	1.0	86,421	1.6
Self Pay/Charity	3,879	31.6	1,517,670	27.7
All Others **	227	1.8	202,091	3.7
Total	12,290	100.0	5,474,069	100.0

\* Please note that this data only includes emergency department visits in which emergency department registration occurs and the patient is not admitted for inpatient care at the reporting entity.

\*\* All Others include Workers Compensation, Other State/Local Government, Other, Kidcare and Unknown.

Source: Agency for Health Care Administration Emergency Department Visit Data, 2005-2010.

Prepared by: WellFlorida Council, 2012.

Table 102 Cont. Number and Percent of Emergency Department Visits by Payor Source, Bradford County and Florida, Calendar Years 2005-2010. \*

Payor Source	Bradford County		Florida	
	Number	Percent	Number	Percent
2008				
Medicare	1,491	11.6	836,426	14.8
Medicaid	3,564	27.6	1,350,498	23.9
Private	3,389	26.3	1,629,408	28.9
VA/Champus	156	1.2	93,456	1.7
Self Pay/Charity	4,089	31.7	1,546,720	27.4
All Others **	207	1.6	188,231	3.3
Total	12,896	100.0	5,644,739	100.0
2009				
Medicare	1,526	11.5	892,606	14.4
Medicaid	4,098	30.9	1,743,522	28.2
Private	3,091	23.3	1,635,471	26.4
VA/Champus	142	1.1	101,527	1.6
Self Pay/Charity	4,182	31.5	1,636,798	26.4
All Others **	240	1.8	182,679	2.9
Total	13,279	100.0	6,192,603	100.0
2010				
Medicare	2,392	16.4	975,871	15.6
Medicaid	5,430	37.2	1,981,455	31.6
Private	3,184	21.8	1,420,152	22.7
VA/TriCare or Other Federal Government***	225	1.5	102,386	1.6
Self Pay/Non-Payment ***	2,986	20.4	1,541,913	24.6
All Others ****	398	2.7	241,003	3.8
Total	14,615	100.0	6,262,780	100.0

\* Please note that this data only includes emergency department visits in which emergency department registration occurs and the patient is not admitted for inpatient care at the reporting entity.

\*\* All Others include Workers Compensation, Other State/Local Government, Other, Kidcare and Unknown.

\*\*\* In 2010 several payor categories were changed. The code for Champus changed to TriCare or Other Federal Government, the code for charity changed to be non-payment which includes charity, professional courtesy, no charge, research/clinical trial, refusal to pay/bad debt, Hill Burton free care and research/donor that is known at the time of reporting.

\*\*\*\* All Others includes Workers Compensation, Other State/Local Government, Other, Kidcare and Commercial Liability Coverage.

Source: Agency for Health Care Administration Emergency Department Visit Data, 2005-2010.

Prepared by: WellFlorida Council, 2012.

Table 103. Number and Percent of the Main Reason for Emergency Department Visits by Year, Bradford County, Calendar Years 2005-2010.

ICD 9 Code	Number	Percent
2005		
Acute upper respiratory infections of multiple or unspecified site (Unspecified site) (465.9)	399	3.3
Headache (784.0)	335	2.8
Acute pharyngitis (462)	307	2.5
Chest Pain, Unspecified (786.50)	275	2.3
Urinary Tract Infection, Site Not Specified (599.0)	265	2.2
Abdominal pain, unspecified site (789.00)	252	2.1
Lumbago (724.2)	244	2.0
Pain in Limb (729.5)	224	1.8
Unspecified Otitis Media (382.9)	219	1.8
Fever (780.6)	217	1.8
All Others	9,381	77.4
Total	12,118	100.0
2006		
Acute upper respiratory infections of multiple or unspecified site (Unspecified site) (465.9)	348	3.0
Headache (784.0)	297	2.6
Acute pharyngitis (462)	295	2.5
Chest Pain, Unspecified (786.50)	284	2.4
Urinary Tract Infection, Site Not Specified (599.0)	270	2.3
Abdominal pain, unspecified site (789.00)	265	2.3
Lumbago (724.2)	239	2.1
Fever (780.6)	223	1.9
Unspecified disorder of the teeth and supporting structures (525.9)	218	1.9
Unspecified Otitis Media (382.9)	211	1.8
All Others	8,981	77.2
Total	11,631	100.0

Source: Agency for Health Care Administration Emergency Department Data, 2005-2010.

Prepared by: WellFlorida Council, 2012.

Table 103 Cont. Number and Percent of the Main Reason for Emergency Department Visit by Year, Bradford County, Calendar Years 2005-2010.

ICD 9 Code	Number	Percent
2007		
Abdominal pain, unspecified site (789.00)	359	2.9
Acute upper respiratory infections of multiple or unspecified site (Unspecified site) (465.9)	344	2.8
Headache (784.0)	314	2.6
Urinary Tract Infection, Site Not Specified (599.0)	286	2.3
Lumbago (724.2)	281	2.3
Chest Pain, Unspecified (786.50)	254	2.1
Acute pharyngitis (462)	249	2.0
Unspecified Otitis Media (382.9)	212	1.7
Fever (780.6)	209	1.7
Other Cellulitis and abscess of the leg, except food (682.6)	179	1.5
All Others	9,603	78.1
Total	12,290	100.0
2008		
Abdominal pain, unspecified site (789.00)	412	3.2
Acute upper respiratory infections of multiple or unspecified site (Unspecified site) (465.9)	380	2.9
Chest Pain, Unspecified (786.50)	309	2.4
Headache (784.0)	301	2.3
Acute pharyngitis (462)	278	2.2
Urinary Tract Infection, Site Not Specified (599.0)	249	1.9
Unspecified Otitis Media (382.9)	228	1.8
Lumbago (724.2)	222	1.7
Other Cellulitis and abscess of the leg, except food (682.6)	196	1.5
Fever (780.6)	194	1.5
All Others	10,127	78.5
Total	12,896	100.0

Source: Agency for Health Care Administration Emergency Department Data, 2005-2010.

Prepared by: WellFlorida Council, 2012.



Table 103 Cont. Number and Percent of the Main Reason for Emergency Department Visit by Year, Bradford County, Calendar Years 2005-2010.

ICD 9 Code	Number	Percent
2009		
Acute upper respiratory infections of multiple or unspecified site (Unspecified site) (465.9)	392	3.0
Headache (784.0)	366	2.8
Abdominal pain, unspecified site (789.00)	347	2.6
Fever Unspecified (780.60)	314	2.4
Chest Pain, Unspecified (786.50)	285	2.1
Urinary Tract Infection, Site Not Specified (599.0)	277	2.1
Lumbago (724.2)	269	2.0
Acute pharyngitis (462)	241	1.8
Unspecified Otitis Media (382.9)	223	1.7
Other Cellulitis and abscess of the leg, except food (682.6)	182	1.4
All Others	10,383	78.2
Total	13,279	100.0
2010		
Chest Pain, Unspecified (786.50)	466	3.2
No Reason Listed	450	3.1
Headache (784.0)	438	3.0
Abdominal pain, unspecified site (789.00)	416	2.8
Fever Unspecified (780.60)	344	2.4
Unspecified disorder of the teeth and supporting structures (525.9)	324	2.2
Acute pharyngitis (462)	306	2.1
Lumbago (724.2)	273	1.9
Pain in Limb (729.5)	261	1.8
Acute upper respiratory infections of multiple or unspecified site (Unspecified site) (465.9)	252	1.7
All Others	11,085	75.8
Total	14,615	100.0

Source: Agency for Health Care Administration Emergency Department Data, 2005-2010.

Prepared by: WellFlorida Council, 2012.

## Avoidable Emergency Department Visit Use

Table 104. Number of Avoidable Emergency Department Visits and Rate Per 1,000 Population for Bradford County and Florida, 2005-2010. \*

Area	Total Population	Total Avoidable ED Visits	Rate Per 1,000 Population	Total Population	Total Avoidable ED Visits	Rate Per 1,000 Population
	2005			2006		
Bradford County	28,195	6,984	247.7	28,685	9,608	334.9
Florida	18,018,497	2,699,821	149.8	18,440,700	2,962,137	160.6
	2007			2008		
Bradford County	29,131	6,868	235.8	29,062	9,148	314.8
Florida	18,731,287	2,706,455	144.5	18,812,155	2,800,767	148.9
	2009			2010		
Bradford County	29,108	6,915	237.6	29,365	6,744	229.7
Florida	18,819,000	3,071,860	163.2	18,788,795	3,032,305	161.4

\* ED Visits are classified into four categories using the NYU Algorithm: (1) Non Emergent, (2) Emergent/primary care treatable, (3) Emergent/emergency department care required but preventable/avoidable, (4) Emergent/emergency department care required, not preventable/avoidable. Therefore, the first three were combined to create the total number of avoidable ED visits.

Source: Broward Regional Health Planning Council,  
<http://healthdata.brhpc.org/Default.aspx?pid=nyualgo>, April, 2012; FloridaCHARTS.com  
 Population Estimates, 2005-2010.  
 Prepared by: WellFlorida Council, 2012.

## Technical Notes

### Avoidable Discharges/Inpatient Hospitalizations

Avoidable discharges are based on the ACS Conditions study done by John Billings. Only discharges for the less than 65 population are looked at. The codes are listed at

[http://wagner.nyu.edu/chpsr/acs\\_codes.pdf](http://wagner.nyu.edu/chpsr/acs_codes.pdf).

### Avoidable Emergency Department Visits

Avoidable emergency department visits are based on the NYU Algorithm. ED visits are classified into four categories based on the NYU Algorithm: (1) Non Emergent, (2) Emergent/Primary Care Treatable, (3) Emergent/Emergency Department Care Required But Preventable/Avoidable and (4) Emergent/Emergency Department Care Required Not Preventable/Avoidable. Therefore the first three categories were combined to create the total number of Avoidable ED Visits. This data is based on all ED Visits no matter what the age of the patient.

### Census Data Percentages

2010 Census data is now available for most data items. These data are included and are marked appropriately. When 2010 data is not available percentages based on the 2000 Census data are used in computing estimated 2010 numbers. These numbers and percents are marked in the applicable tables.

Some data that traditionally were on the long form have been released in the American Community Survey (ACS). This data is now available either in the one year, three year or five year releases. Data from the 2006-2010 ACS were used in this report. In such cases, the data should not be compared to the 2010 Census data. It is important to remember, that while the ACS data were compiled over a period of time, the 2010 Census data are a “point in time” measure. Although the ACS produces population, demographic and housing unit estimates for 2010, the 2010 Census provides the official counts of the population and housing units for the nation, counties, cities and towns. These data are marked accordingly and the reader should exercise caution when interpreting these data.

### Causes of Death Data

The various causes of death presented in this report are included in the following table along with the ICD 10 Codes that identify them. When ranking the causes of deaths for a county or for Florida they are ranked by the total number of deaths per disease for either the single year or three-year period and labeled accordingly.

Cause of Death	ICD 10 Codes
All Causes	All Codes
Alzheimer's Disease	G30
Cancer	C00-C97
Chronic Liver Disease & Cirrhosis (Liver Disease)	K70, K73-K74
Chronic Lower Respiratory Disease (CLRD)	J40-J47
Congenital & Chromosomal Anomalies	Q00-Q99
Diabetes	E10-E14
Essential Hypertension & Hypertensive Renal Disease (Hypertension)	I10, I12
Heart Disease	I00-I09, I11, I13, I20-I51
HIV/AIDS (HIV)	B20-B24
Homicide	X85-Y09, Y87.0
Influenza & Pneumonia	J10-J18
Motor Vehicle Traffic Crashes (MV Crashes)	V02-V04, V09.0, V09.2, V12-V14, V19.0-V19.2, V19.4-V19.6, V20-V79, V80.3-V80.5, V81.0-V81.1, V82.0-V82.1, V83-V86, V87.0-V87.8, V88.0-V88.8, V89.0, V89.2
Nephritis, Nephrotic Syndrome & Nephrosis (Nephritis)	N00-N07, N17-N19, N25-N27
Parkinson's Disease	G20-G21
Perinatal Conditions	P00-P96
Septicemia	A40-A41
Stroke	I60-I69
Suicide	X60-X84, Y87.0
Unintentional Injuries	V01-X59, Y85-Y86

Please note that Motor Vehicle Traffic Crashes death data shown in various tables are a subset of unintentional injuries. Even though they may be shown separately for emphasis, they are not counted as a separate category when rank ordering the causes of death.

### Crude Versus Age-Adjusted Mortality Rates

Both the crude and the age-adjusted death rates (AADR) are displayed in this report. Crude rates are merely the actual number of deaths for a given cause for a desired population divided by total number in the desired population and then multiplied by 100,000 to get the rate per 100,000 population, while AADR represent crude rates adjusted to standardize the population distribution effects on the rate.

Although useful for certain purposes, the crude death rate as a comparative measure has a major shortcoming. It is a function of the age distribution of the population at risk. For example, the population at risk in one county may be primarily elderly persons ages 65 and older while the population at risk in another county may be primarily of persons ages 40 to 50. Crude rates are recommended when a summary measure is needed and it is not necessary or desirable to adjust for other factors.

The frequency with which health events occur is almost always related to age. In fact, the relationship of age to risk often dwarfs other important risk factors. For example, acute respiratory infections are more common in children of school age because of their immunologic susceptibility and exposure to other children in schools. Chronic conditions, such as arthritis and atherosclerosis, occur more frequently in older adults because of a variety of physiologic consequences of aging. Mortality rates tend to increase after the age of 40.

Because the occurrence of many health conditions is related to age, the most common adjustment for public health data is age adjustment. The age-adjustment process removes differences in the age

composition of two or more populations to allow comparisons between these populations independent of their age structure.

The age-adjusted death rate is a summary measure that eliminates the effect of the underlying age distribution of the population. The result is a figure that represents the theoretical risk of mortality for a population, if the population had an age distribution identical to that of a standard population. For example, a county's age-adjusted death rate is the weighted average of the age-specific death rates observed in that county, with the weights derived from the age distribution in an external population standard, such as the U.S. population.

Age-adjustment then allows for the comparison of two distinct populations (for example, Columbia County versus Florida) which most likely have differing age distributions. The age effects are in essence removed from the rates and the age-adjusted death rate then no longer reflects the actual death rate but is an indicator rate that can be used for relative comparisons.

In the past, the National Center for Health Statistics (NCHS) age-adjusted rates using the US 1940 standard population. Other agencies used the US 1970 Standard. Beginning with 1999 data, federal agencies began age-adjusting to the US 2000 Standard Million Population.

#### **Emergency Department (ED) Data**

For tables with emergency department data please note that this data only includes emergency department visits in which emergency department registration occurs and the patient is not admitted for inpatient care at the reporting entity.

#### **Health Professional Shortage Areas (HPSA) Data**

HPSAs may be designated as having a shortage of primary medical care, dental or mental health providers. They may be urban or rural areas, population groups or medical or other public facilities. Possible types of HPSA Designations in the area include.

Geographic Single County. Where the whole county is designated as HPSA.

Geographic Service Area. Where portions of a county, or portions of multiple counties, designated as a geographic HPSA.

Population Group. Where a population within an area is designated as a HPSA.

Correctional Institutions. Federal and State prisons and youth detention facilities.

Comprehensive Health Centers. Entities receiving Section 330 funds to operate comprehensive health centers.

FQHC Look-a-Like. Federally Qualified Health centers certified as meeting 330 requirements but not receiving grant funds.

Rural Health Clinic. Certified as Rural Health Clinics by the Centers for Medicare and Medicaid Services.

HPSA Scores are developed for use by the National Health Service Corps in determining priorities for assignment of clinicians. Scores range from 1 to 25 for primary care and mental health, 1 to 26 for

dental health. The higher the score, the greater the priority. All Federally Qualified Health Centers and those Rural Health Clinics that provide access to care regardless of one's ability to pay, receive automatic facility HPSA designation. These facilities may have a HPSA score of 0.

Source. <http://bhpr.hrsa.gov/shortage/hpsadictionary.htm>

### Medically Underserved Areas & Populations (MUAs & MUPs) Data

MUAs may be a whole county or a group of contiguous counties, a group of county or civil divisions or a group of urban census tracts in which residents have a shortage of personal health services. MUPs may include groups of persons who face economic, cultural or linguistic barriers to health care.

Possible types of MUAs & MUPs Designations in the area include.

C = Whole County

T = Census Tract

MUAs and MUPs score is the Index of Medical Underservice (IMU) score. The lowest score (highest need) is 0; and the highest score (lowest need) is 100.

Source. <http://bhpr.hrsa.gov/shortage/muadatadict.htm>

### Small Area Health Insurance Estimates

In previous Small Area Health Insurance Estimates (SAHIE) releases, uninsured was defined from the Annual Social and Economic Supplement to the Current Population Survey (CPS ASEC) and the question was for being covered "Some Time During The Past Calendar Year". With the newly released 2008 and 2009 data release from the Census the CPS ASEC data were replaced with American Community Survey (ACS) data. The ACS health insurance question asks "Is this person CURRENTLY covered by [specifically stated] health insurance or health coverage plans?" The Census does not recommend comparing the 2008 and 2009 data to previous-year SAHIE estimates.



***Bradford County  
Birth Data  
2010***



Total Births by County (Number)

	2002	2003	2004	2005	2006	2007	2008	2009	2010
Alachua	2,413	2,480	2,607	2,690	2,837	2,849	2,980	2,925	2,866
Bradford	299	300	327	332	359	361	359	322	342
Columbia	815	771	811	851	857	911	882	860	820
Dixie	160	157	155	170	184	186	173	197	159
Gilchrist	190	176	198	194	180	200	198	188	190
Hamilton	181	172	179	191	188	174	163	185	179
Lafayette	82	90	94	114	87	96	99	77	90
Levy	424	388	438	462	488	486	480	445	431
Marion	2,912	2,979	3,202	3,449	3,611	3,696	3,681	3,584	3,399
Putnam	892	923	965	1,034	1,072	1,077	1,009	971	896
Suwannee	452	486	516	470	500	533	544	484	507
Union	129	155	149	166	171	176	187	155	175
Coalition	8,949	9,077	9,641	10,123	10,534	10,745	10,755	10,393	10,054
State	205,580	212,243	218,045	226,219	237,166	239,120	231,417	221,391	214,519

Total Births by County (Percent)

	2002	2003	2004	2005	2006	2007	2008	2009	2010
Alachua	27.0	27.3	27.0	26.6	26.9	26.5	27.7	28.1	28.5
Bradford	3.3	3.3	3.4	3.3	3.4	3.4	3.3	3.1	3.4
Columbia	9.1	8.5	8.4	8.4	8.1	8.5	8.2	8.3	8.2
Dixie	1.8	1.7	1.6	1.7	1.7	1.7	1.6	1.9	1.6
Gilchrist	2.1	1.9	2.1	1.9	1.7	1.9	1.8	1.8	1.9
Hamilton	2.0	1.9	1.9	1.9	1.8	1.6	1.5	1.8	1.8
Lafayette	0.9	1.0	1.0	1.1	0.8	0.9	0.9	0.7	0.9
Levy	4.7	4.3	4.5	4.6	4.6	4.5	4.5	4.3	4.3
Marion	32.5	32.8	33.2	34.1	34.3	34.4	34.2	34.5	33.8
Putnam	10.0	10.2	10.0	10.2	10.2	10.0	9.4	9.3	8.9
Suwannee	5.1	5.4	5.4	4.6	4.7	5.0	5.1	4.7	5.0
Union	1.4	1.7	1.5	1.6	1.6	1.6	1.7	1.5	1.7
Coalition	4.4	4.3	4.4	4.5	4.4	4.5	4.6	4.7	4.7

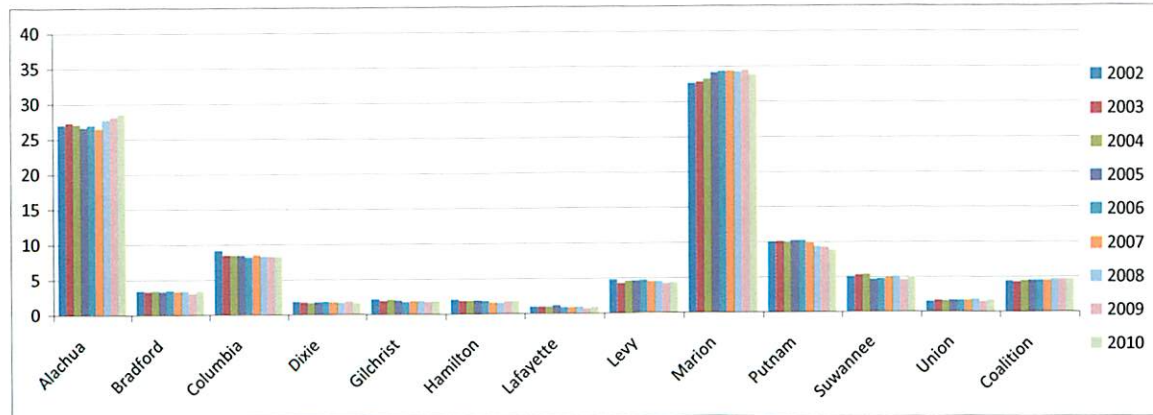



**Births by Race (Number) - Bradford**

	2002	2003	2004	2005	2006	2007	2008	2009	2010
White	235	231	263	277	290	281	285	245	251
Black	60	64	57	50	60	72	70	74	82
Other	4	5	7	5	9	8	4	3	9
Hispanic	2	3	10	11	7	10	8	7	7
Non-Hispanic	297	297	317	321	352	351	351	315	335
Total	299	300	327	332	359	361	359	322	342

**Births by Race (Percent) - Bradford**

	2002	2003	2004	2005	2006	2007	2008	2009	2010
White	78.6	77.0	80.4	83.4	80.8	77.8	79.4	76.1	73.4
Black	20.1	21.3	17.4	15.1	16.7	19.9	19.5	23.0	24.0
Other	1.3	1.7	2.1	1.5	2.5	2.2	1.1	0.9	2.6
Hispanic	0.7	1.0	3.1	3.3	1.9	2.8	2.2	2.2	2.1
Non-Hispanic	99.3	99.0	96.9	96.7	98.1	97.2	97.8	97.8	98.0

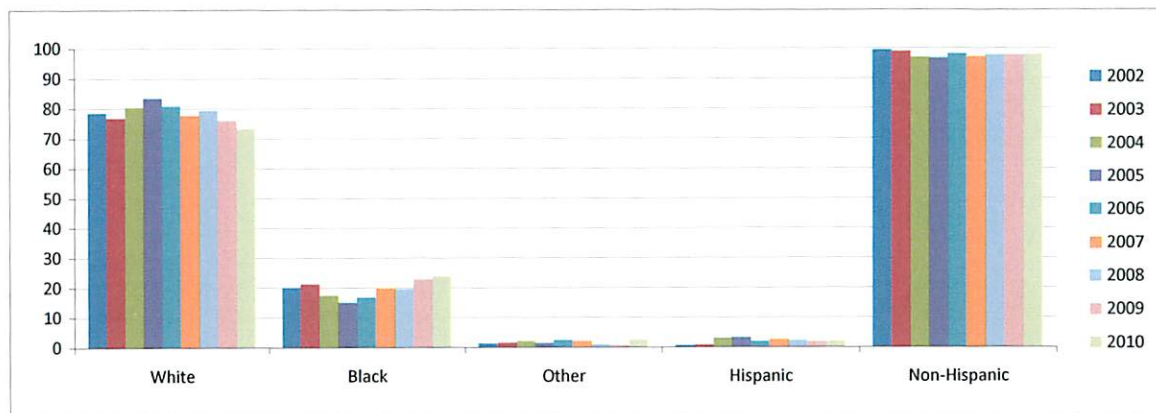

**Actual vs. Expected Infant Deaths (Number) - Bradford**

	2002	2003	2004	2005	2006	2007	2008	2009	2010
Actual	3	3	2	1	1	5	4	4	0
Expected	2	2	2	2	2	3	2	2	2

**Actual vs. Expected Infant Deaths (Rate per 1000) - Bradford**

	2002	2003	2004	2005	2006	2007	2008	2009	2010
Actual	10.0	10.0	6.1	3.0	2.8	13.9	11.1	12.4	0.0
Expected	7.3	7.2	6.4	6.6	6.7	6.9	5.6	6.2	6.9

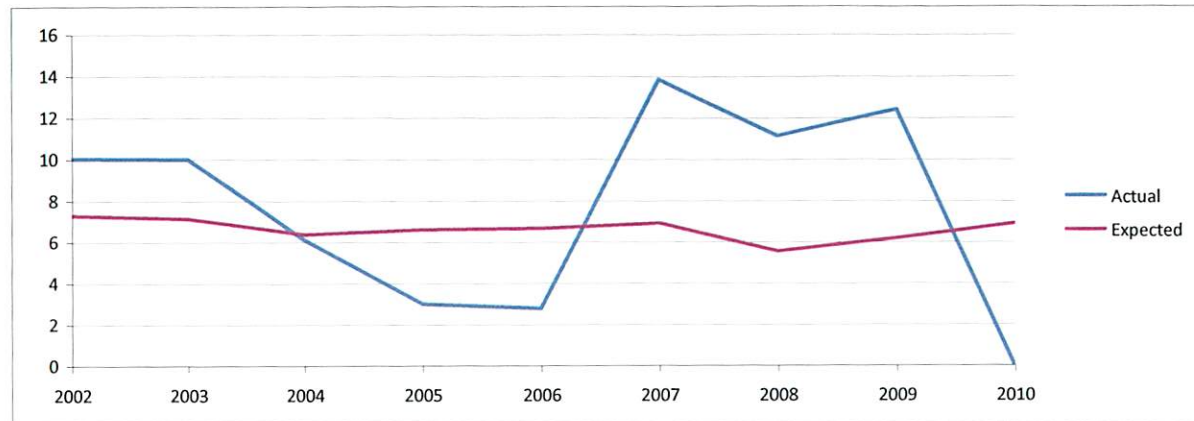

**Leading Causes Infant Deaths (Number) - Bradford**

	2002	2003	2004	2005	2006	2007	2008	2009
Perinatal Conditions	1	1	1	0	0	3	3	2
Congenital Anomalies	1	0	0	1	0	1	0	0
SIDS	0	1	1	0	1	1	1	0
Unintentional Injury	0	0	0	0	0	0	0	0
Heart Disease	0	0	0	0	0	0	0	0
Other Causes	1	1	0	0	0	0	0	2
Total	3	3	2	1	1	5	4	4

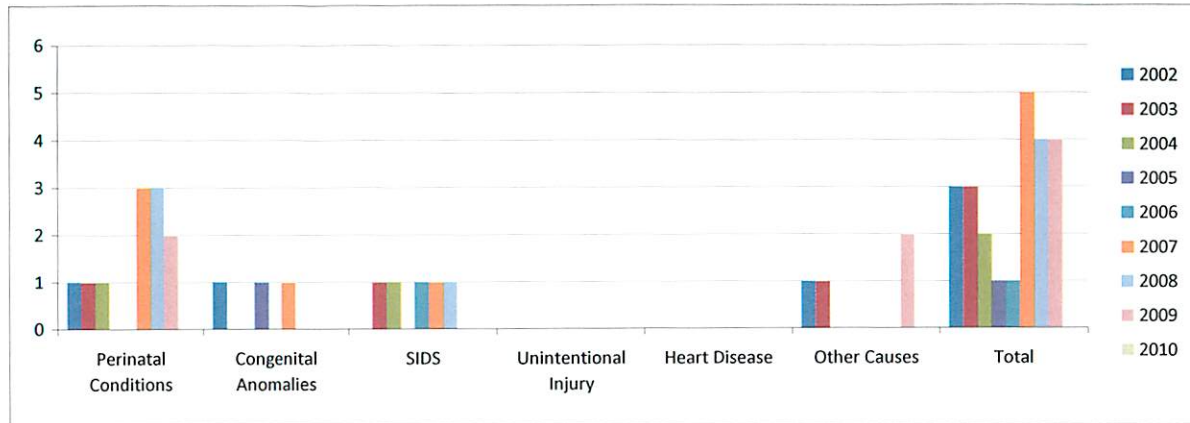

**Infant Mortality by Race (Number) - Bradford**

	2002	2003	2004	2005	2006	2007	2008	2009	2010
White	3	2	2	0	0	3	4	1	0
Black	0	1	0	1	0	2	0	3	0
Other	0	0	0	0	1	0	0	0	0
Hispanic	0	0	0	0	0	0	0	0	0
Non-Hispanic	3	3	2	1	1	5	4	4	0
Total	3	3	2	1	1	5	4	4	0

**Infant Mortality by Race (Rate per 1000) - Bradford**

	2002	2003	2004	2005	2006	2007	2008	2009	2010
White	12.8	8.7	7.6	0.0	0.0	10.7	14.0	4.1	0.0
Black	0.0	15.6	0.0	20.0	0.0	27.8	0.0	40.5	0.0
Other	0.0	0.0	0.0	0.0	111.1	0.0	0.0	0.0	0.0
Hispanic	0.0	0.0	0.0	0.0	0.0	0.0	0.0	0.0	0.0
Non-Hispanic	10.1	10.1	6.3	3.1	2.8	14.2	11.4	12.7	0.0
Bradford	10.0	10.0	6.1	3.0	2.8	13.9	11.1	12.4	0.0
Coalition	10.3	12.1	10.6	9.0	9.8	9.3	9.2	8.1	8.1
State	7.5	7.5	7.0	7.2	7.2	7.1	7.2	6.9	6.5

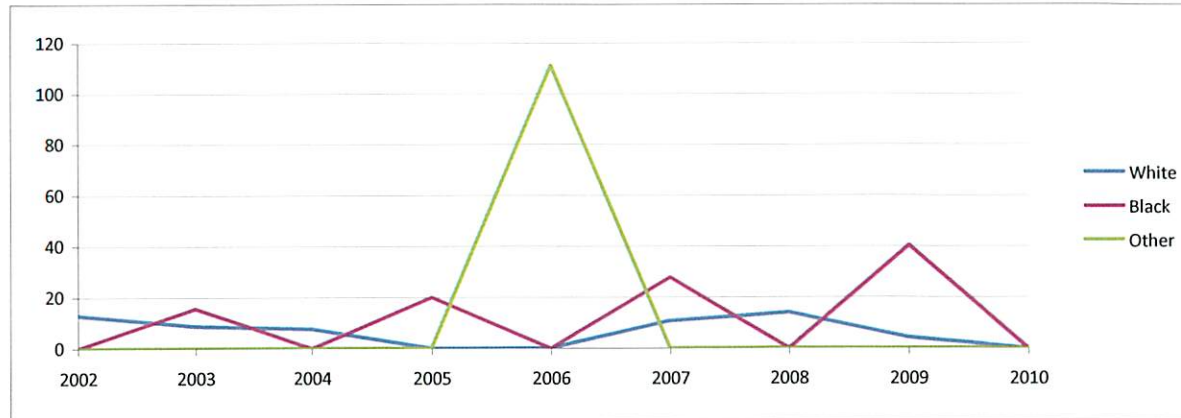

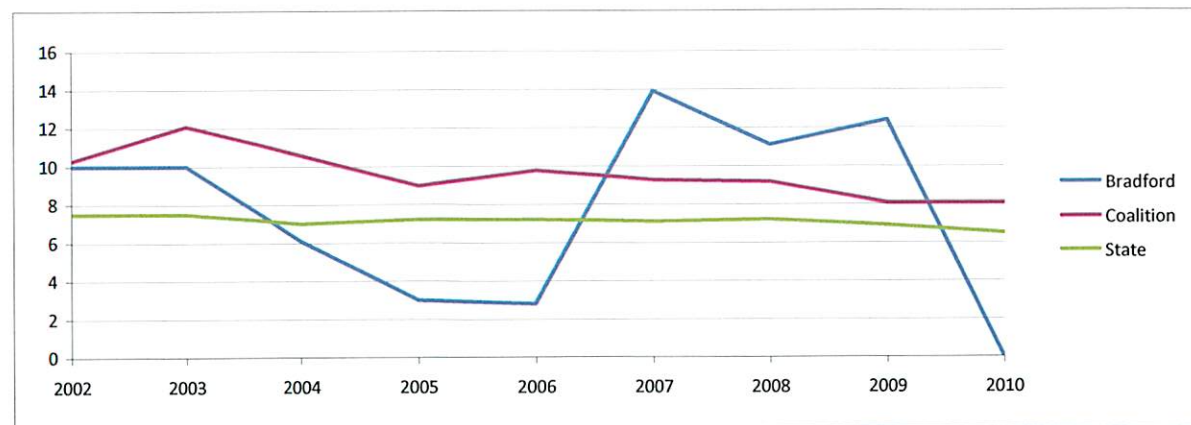
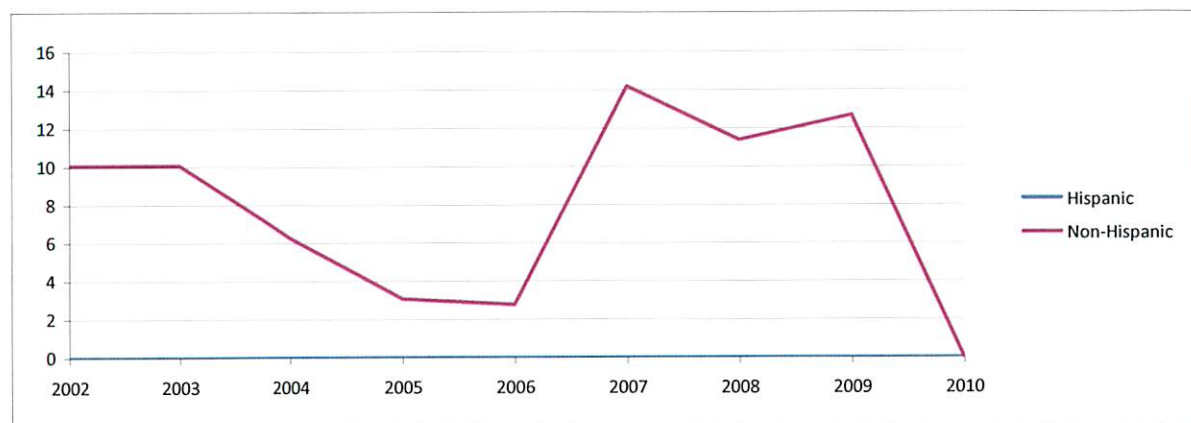
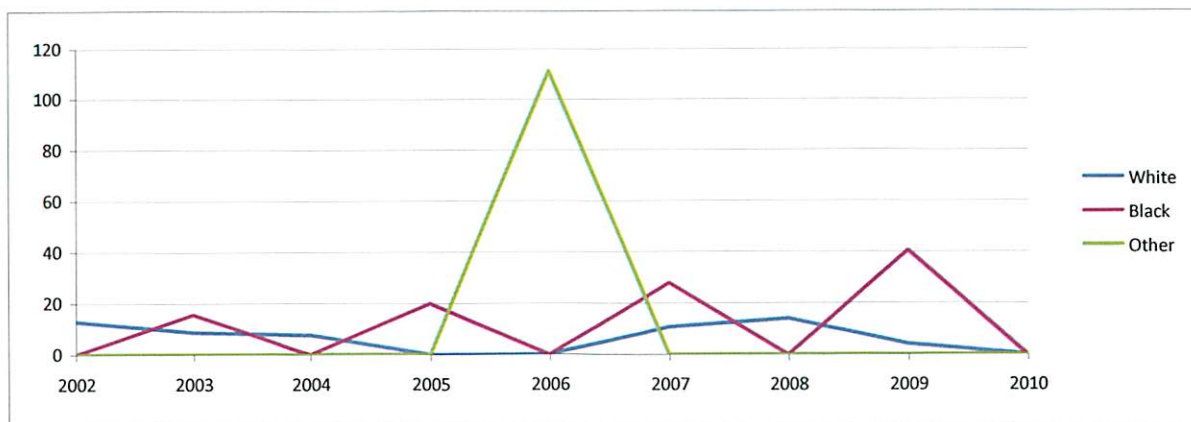

Infant Mortality by Race (3-year Rolling Avg.) - Bradford

	2000-2002	2001-2003	2002-2004	2003-2005	2004-2006	2005-2007	2006-2008	2007-2009	2008-2010
White	11.0	10.0	9.6	5.2	2.4	3.5	8.2	9.9	6.4
Black	11.6	11.3	5.5	11.7	6.0	16.5	9.9	23.1	13.3
Other	0.0	0.0	0.0	0.0	47.6	45.5	47.6	0.0	0.0
Bradford	11.0	10.1	8.6	6.3	3.9	6.7	9.3	12.5	7.8
Coalition	9.4	10.0	11.0	10.5	9.8	9.4	9.4	8.9	8.5
State	7.3	7.2	7.3	7.2	7.2	7.2	7.2	7.1	6.9

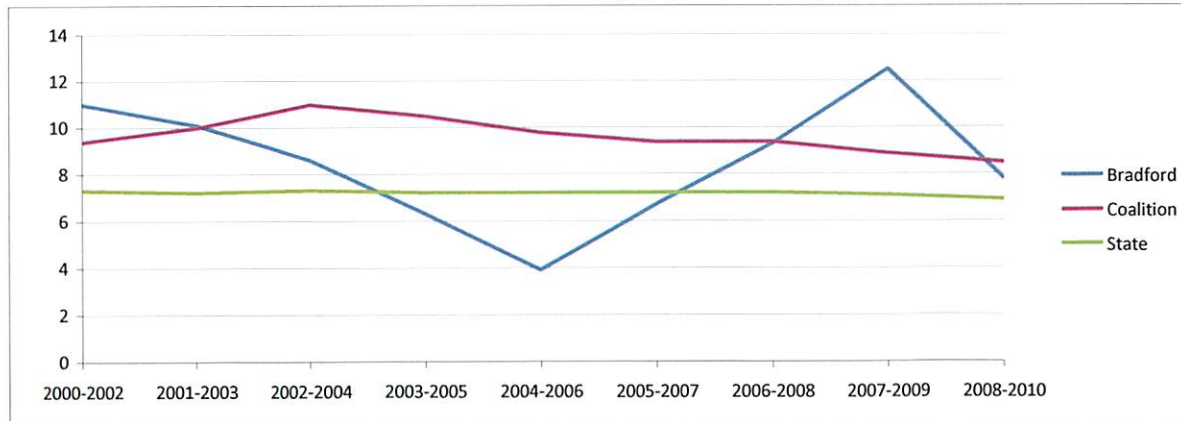
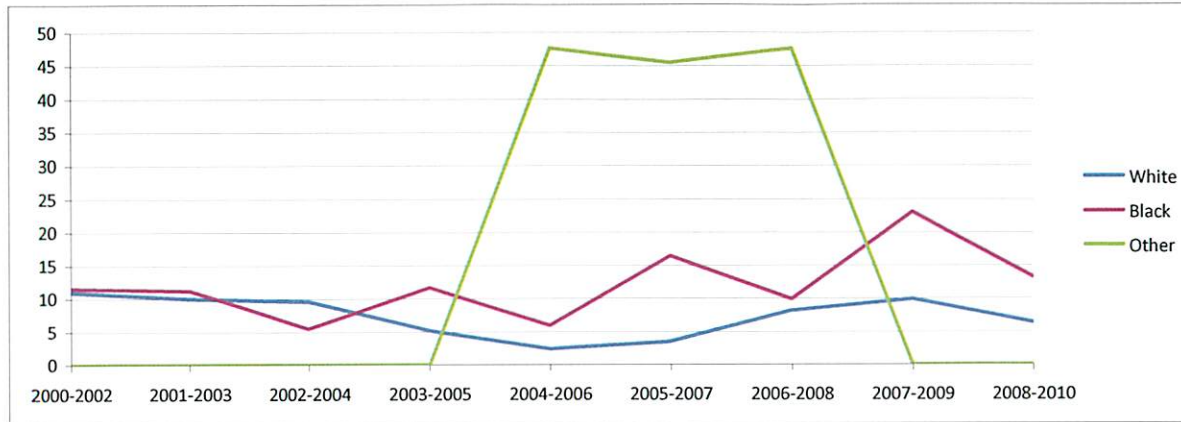



**Neonatal Mortality by Race (Number)- Bradford**

	2002	2003	2004	2005	2006	2007	2008	2009
White	2	1	1	0	0	2	2	1
Black	0	1	0	1	0	2	0	2
Other	0	0	0	0	0	0	0	0
Hispanic	0	0	0	0	0	0	0	0
Non-Hispanic	2	2	1	1	0	4	2	3
Total	2	2	1	1	0	4	2	3

**Neonatal Mortality by Race (Rate per 1000) - Bradford**

	2002	2003	2004	2005	2006	2007	2008	2009
White	8.5	4.3	3.8	0.0	0.0	7.1	7.0	4.1
Black	0.0	15.6	0.0	20.0	0.0	27.8	0.0	27.0
Other	0.0	0.0	0.0	0.0	0.0	0.0	0.0	0.0
Hispanic	0.0	0.0	0.0	0.0	0.0	0.0	0.0	0.0
Non-Hispanic	6.7	6.7	3.2	3.1	0.0	11.4	5.7	9.5
Bradford	6.7	6.7	3.1	3.0	0.0	11.1	5.6	9.3
Coalition	7.5	8.2	7.2	5.6	6.9	6.0	5.4	5.4
State	5.0	4.8	4.5	4.5	4.7	4.4	4.6	4.5

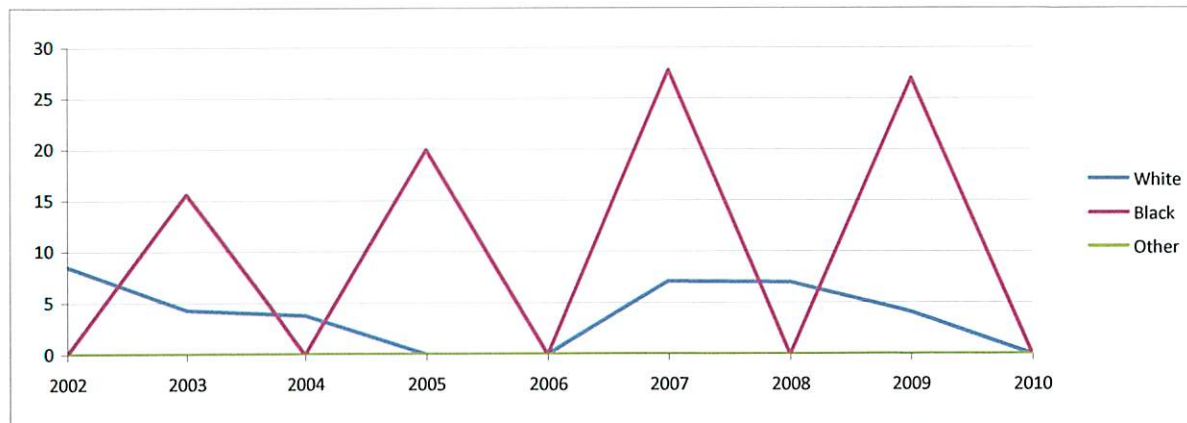

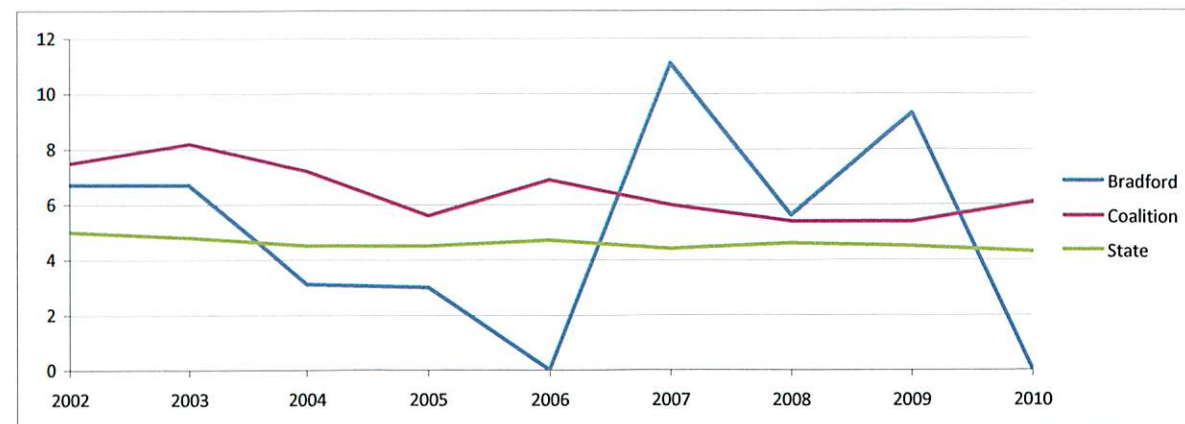
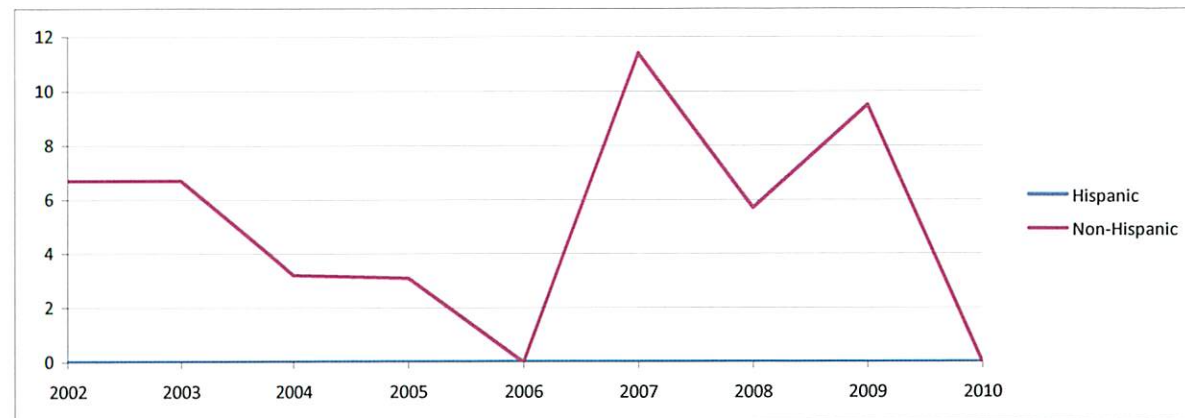
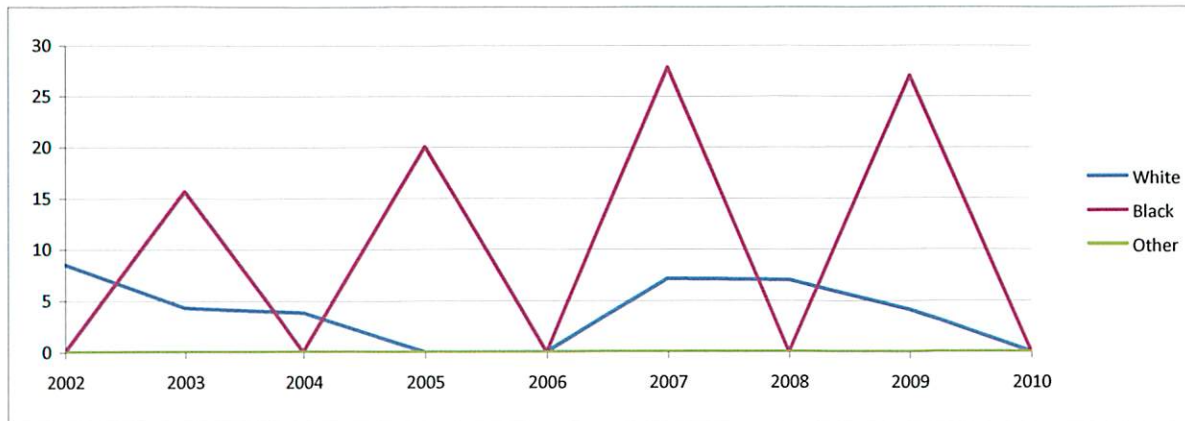



**Neonatal Mortality by Race (3-year Rolling Avg.) - Bradford**

	2000-2002	2001-2003	2002-2004	2003-2005	2004-2006	2005-2007	2006-2008	2007-2009
White	6.9	7.1	5.5	2.6	1.2	2.4	4.7	6.2
Black	11.6	11.3	5.5	11.7	6.0	16.5	9.9	18.5
Other	0.0	0.0	0.0	0.0	0.0	0.0	0.0	0.0
Bradford	7.7	7.9	5.4	4.2	2.0	4.8	5.6	8.6
Coalition	6.7	7.2	7.6	7.0	6.6	6.2	6.1	5.6
State	4.8	4.9	4.8	4.6	4.6	4.5	4.6	4.5

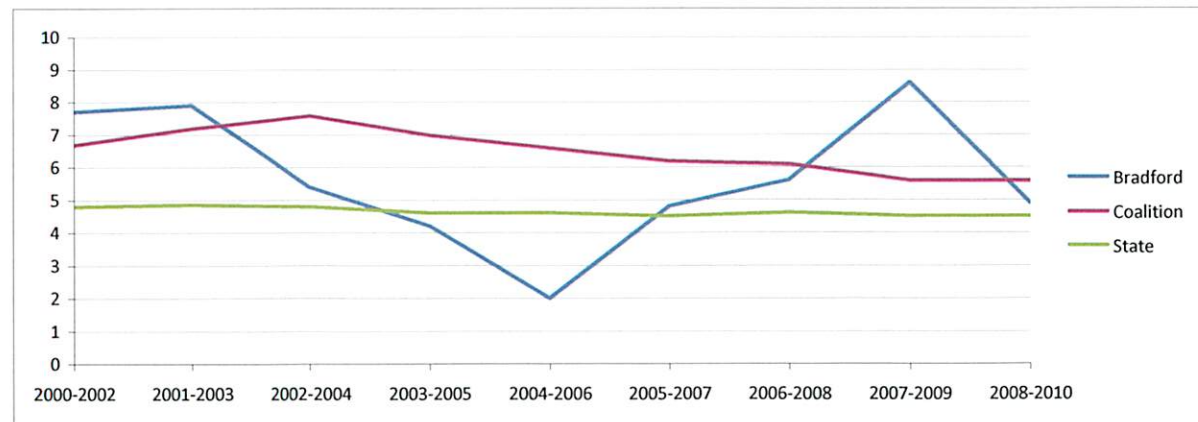
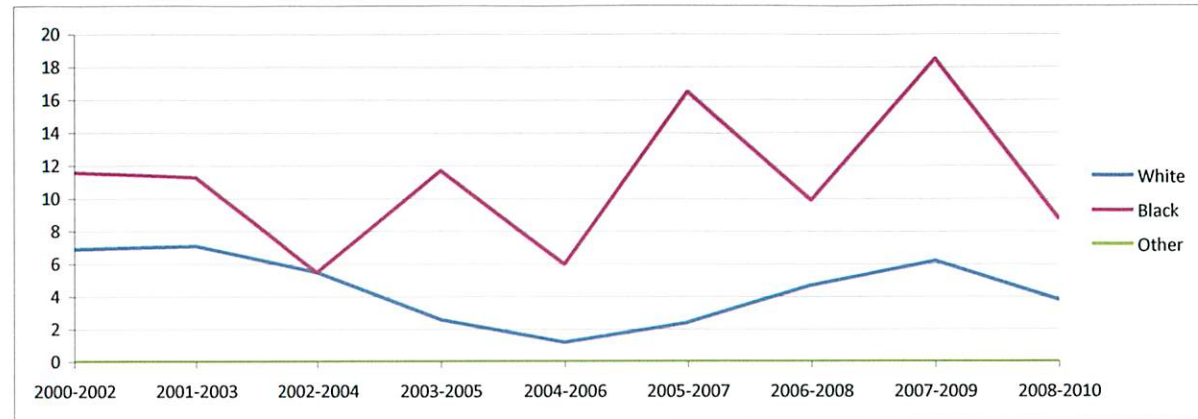

**Postneonatal Mortality by Race (Number)- Bradford**

	2002	2003	2004	2005	2006	2007	2008	2009
White	1	1	1	0	0	1	2	0
Black	0	0	0	0	0	0	0	1
Other	0	0	0	0	1	0	0	0
Hispanic	0	0	0	0	0	0	0	0
Non-Hispanic	1	1	1	0	1	1	2	1
Total	1	1	1	0	1	1	2	1

**Postneonatal Mortality by Race (Rate per 1000) - Bradford**

	2002	2003	2004	2005	2006	2007	2008	2009
White	4.3	4.3	3.8	0.0	0.0	3.6	7.0	0.0
Black	0.0	0.0	0.0	0.0	0.0	0.0	0.0	13.5
Other	0.0	0.0	0.0	0.0	111.1	0.0	0.0	0.0
Hispanic	0.0	0.0	0.0	0.0	0.0	0.0	0.0	0.0
Non-Hispanic	3.4	3.4	3.2	0.0	2.8	2.8	2.8	3.2
Bradford	3.3	3.3	3.1	0.0	2.8	2.8	5.6	3.1
Coalition	2.8	4.0	3.4	3.4	2.8	3.3	3.8	2.7
State	2.5	2.6	2.5	2.7	2.5	2.6	2.6	2.4

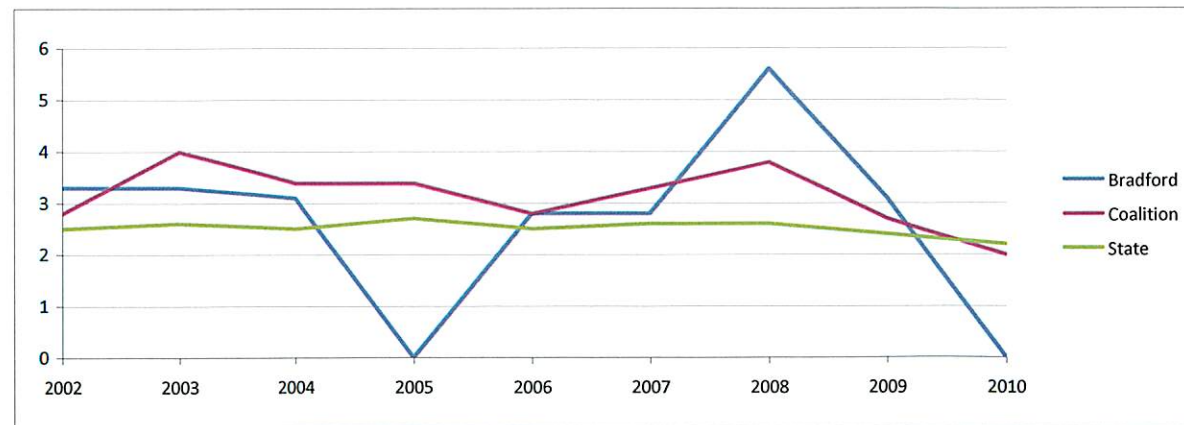
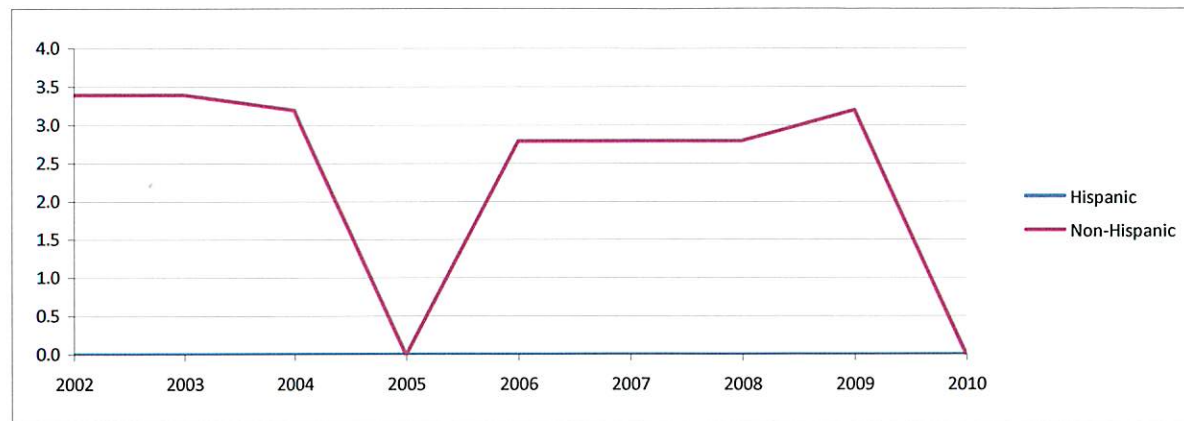
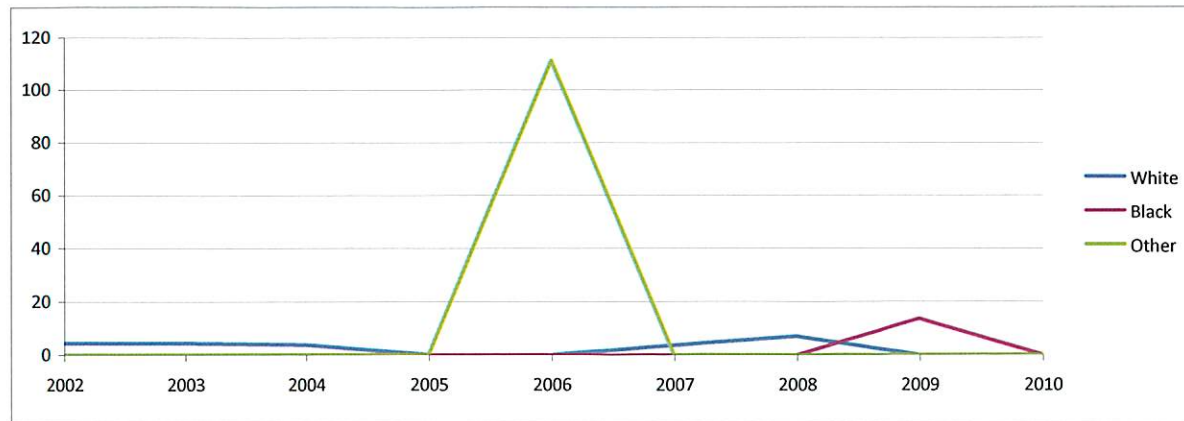

Postneonatal Mortality by Race (3-year Rolling Avg.) - Bradford

	2000-2002	2001-2003	2002-2004	2003-2005	2004-2006	2005-2007	2006-2008	2007-2009
White	4.1	2.9	4.1	2.6	1.2	1.2	3.5	3.7
Black	0.0	0.0	0.0	0.0	0.0	0.0	0.0	4.6
Other	0.0	0.0	0.0	0.0	47.6	45.5	47.6	0.0
Bradford	3.3	2.2	3.2	2.1	2.0	1.9	3.7	3.8
Coalition	2.6	3.0	3.4	3.6	3.2	3.2	3.3	3.3
State	2.5	2.5	2.5	2.6	2.6	2.6	2.6	2.5

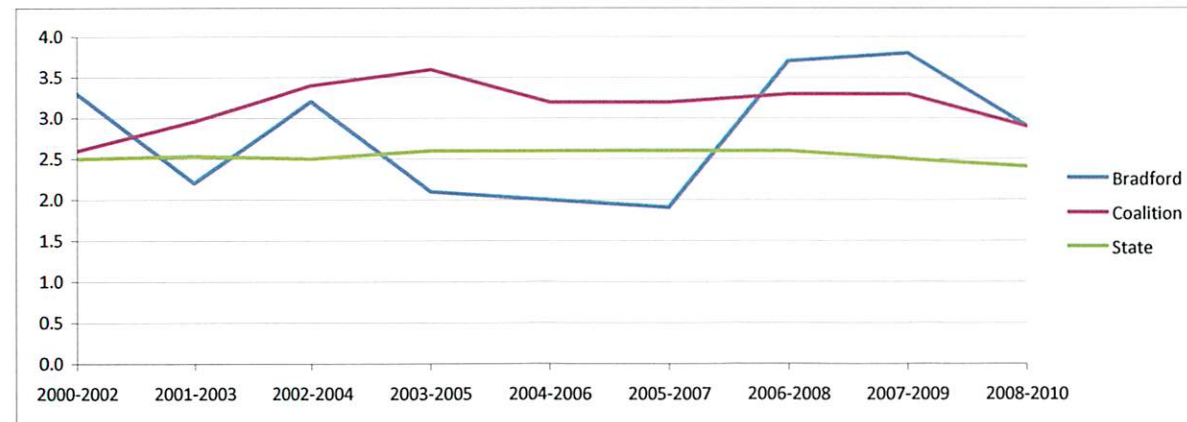
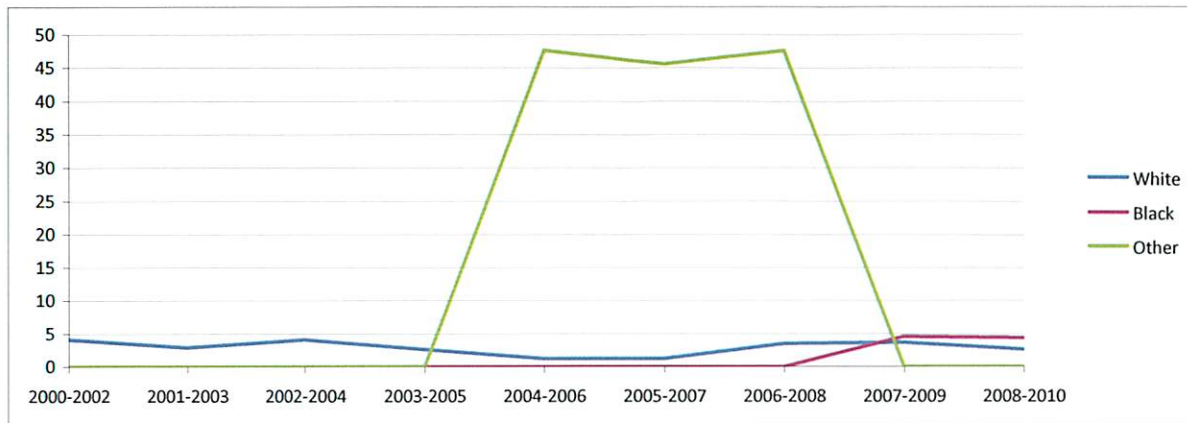

**Fetal Mortality by Race - Bradford**

	2002	2003	2004	2005	2006	2007	2008	2009
White	1	1	4	2	0	1	1	5
Black	2	1	1	2	1	3	4	2
Other	0	0	0	0	0	0	0	0
Hispanic	0	0	0	0	0	0	0	0
Non-Hispanic	3	2	5	4	1	4	5	7
Total	3	2	5	4	1	4	5	7

**Fetal Mortality by Race (Rate per 1000) - Bradford**

	2002	2003	2004	2005	2006	2007	2008	2009
White	4.2	4.3	15.0	7.2	0.0	3.5	3.5	20.0
Black	32.3	15.4	17.2	38.5	16.4	40.0	54.1	26.3
Other	0.0	0.0	0.0	0.0	0.0	0.0	0.0	0.0
Hispanic	0.0	0.0	0.0	0.0	0.0	0.0	0.0	0.0
Non-Hispanic	10.1	6.7	15.8	12.5	2.8	11.4	14.2	22.2
Bradford	9.9	6.6	15.1	11.9	2.8	11.0	13.7	21.3
Coalition	7.2	8.4	7.4	7.4	6.6	7.9	7.1	5.6
State	7.7	7.5	7.7	7.2	7.3	7.6	7.2	7.0

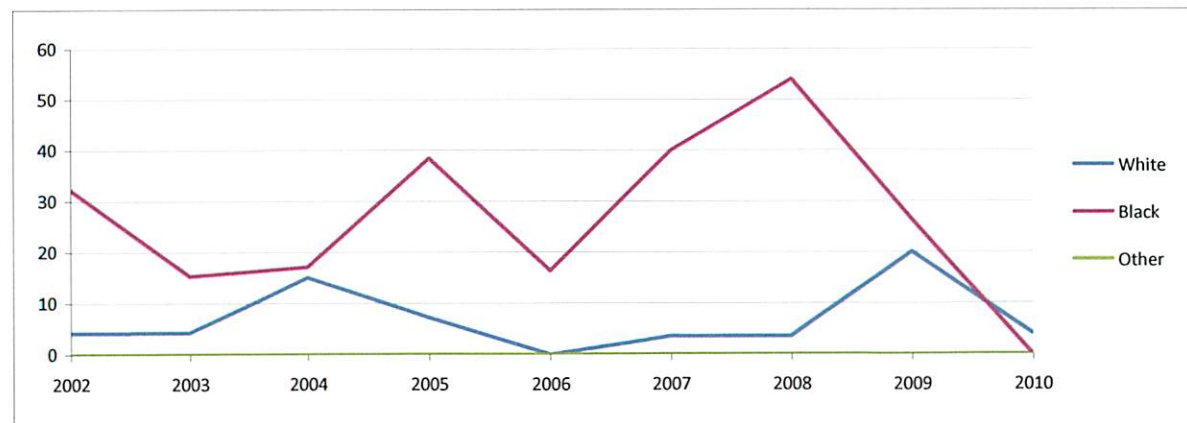

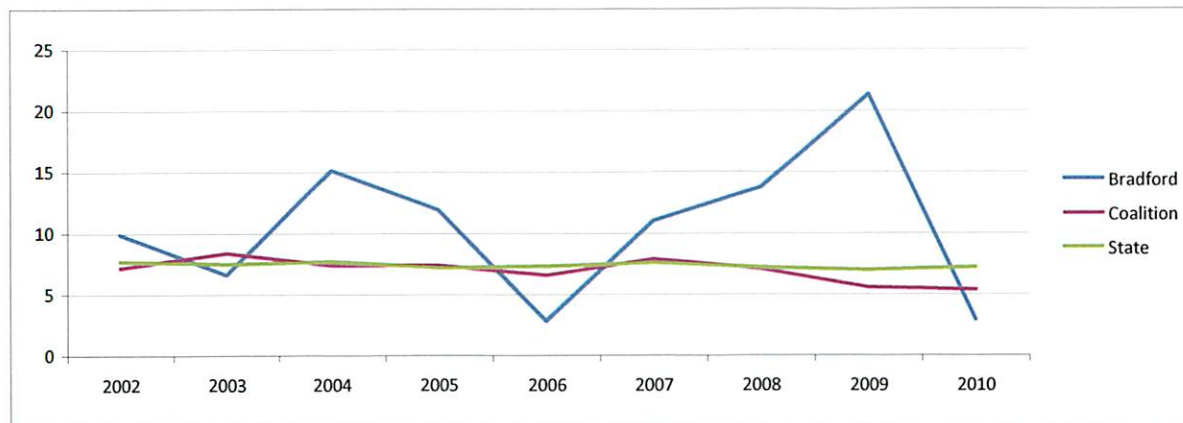
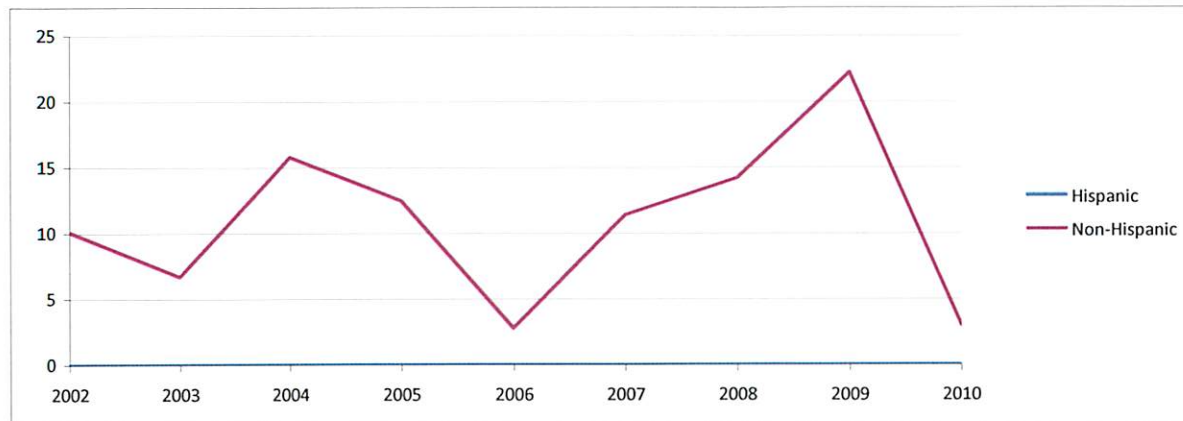
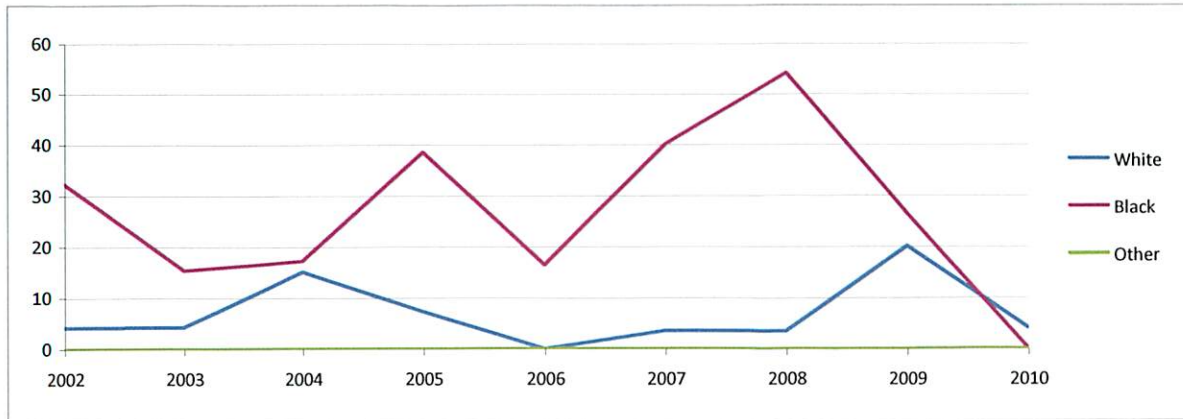



**Fetal Mortality by Race (3-year Rolling Avg.)- Bradford**

	2000-2002	2001-2003	2002-2004	2003-2005	2004-2006	2005-2007	2006-2008	2007-2009
White	2.8	2.9	8.2	9.0	7.2	3.5	2.3	8.6
Black	17.4	16.9	22.1	22.9	23.4	31.9	38.1	40.0
Other	0.0	0.0	0.0	0.0	0.0	0.0	0.0	0.0
Bradford	5.5	5.6	10.7	11.3	9.7	8.5	9.2	15.1
Coalition	7.9	8.0	7.7	7.7	7.1	7.3	7.2	6.9
State	8.0	7.8	7.7	7.6	7.5	7.4	7.4	7.3

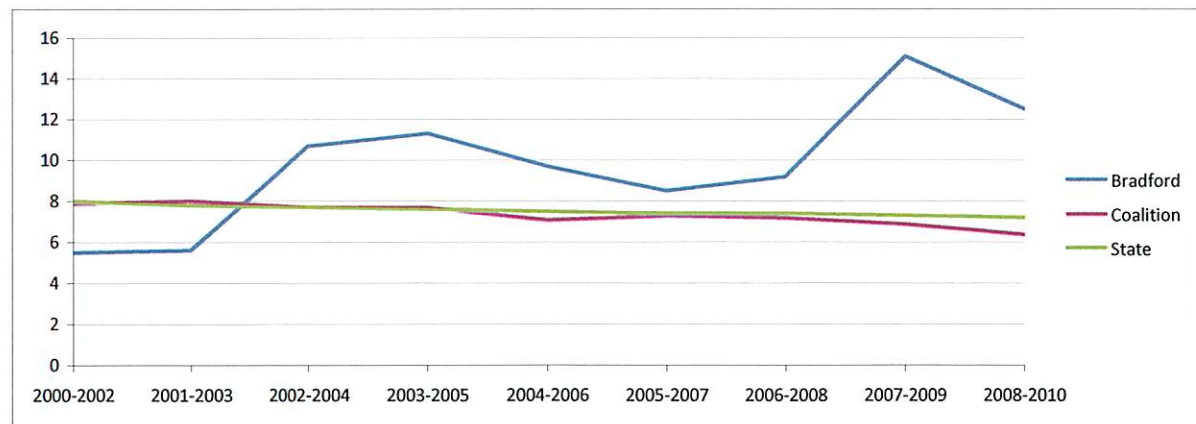
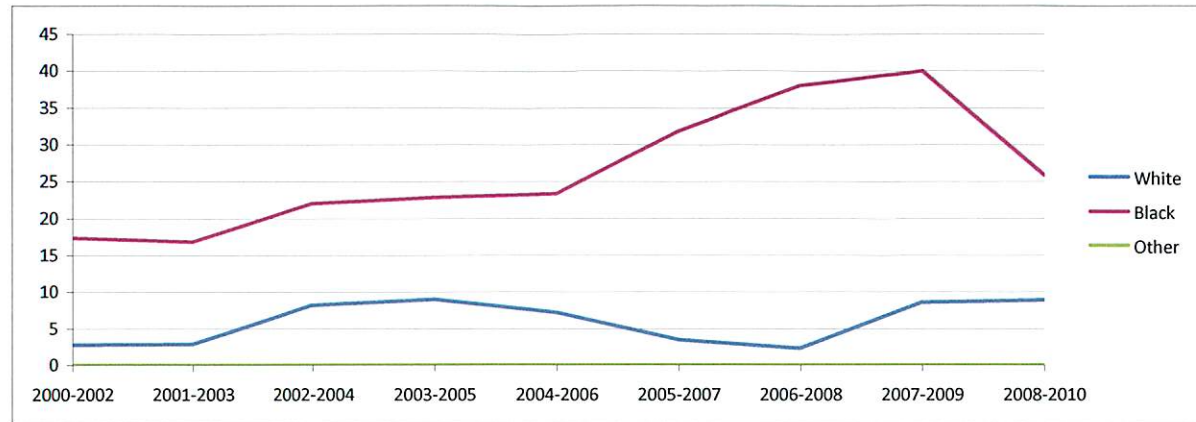

**Actual vs. Expected Low Birthweight (Number) - Bradford**

	2002	2003	2004	2005	2006	2007	2008	2009
Actual	31	28	34	32	34	33	36	38
Expected	25	26	27	28	31	31	31	28

**Actual vs. Expected Low Birthweight (Percent) - Bradford**

	2002	2003	2004	2005	2006	2007	2008	2009
Actual	10.4	9.3	10.4	9.6	9.5	9.1	10.0	11.8
Expected	8.5	8.5	8.3	8.5	8.5	8.6	8.6	8.7

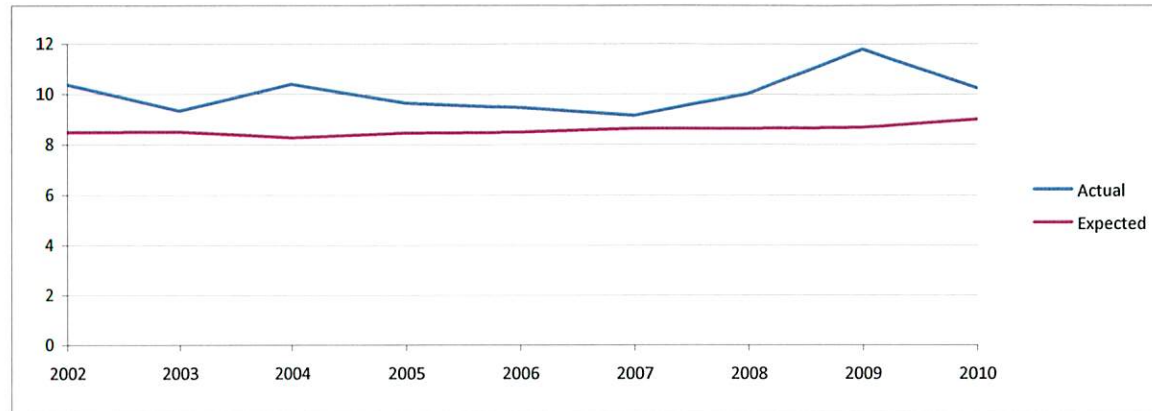



**Low Birthweight by Race (Number) - Bradford**

	2002	2003	2004	2005	2006	2007	2008	2009
White	20	22	26	22	25	24	24	22
Black	10	6	8	10	8	7	12	16
Other	1	0	0	0	1	2	0	0
Hispanic	1	0	0	0	1	0	2	0
Non-Hispanic	30	28	34	32	33	33	34	38
Total	31	28	34	32	34	33	36	38

**Low Birthweight by Race (Percentage) - Bradford**

	2002	2003	2004	2005	2006	2007	2008	2009
White	8.5	9.5	9.9	7.9	8.6	8.5	8.4	9.0
Black	16.7	9.4	14.0	20.0	13.3	9.7	17.1	21.6
Other	25.0	0.0	0.0	0.0	11.1	25.0	0.0	0.0
Hispanic	50.0	0.0	0.0	0.0	14.3	0.0	25.0	0.0
Non-Hispanic	10.1	9.4	10.7	10.0	9.4	33	9.4	12.1
Bradford	10.4	9.3	10.4	9.6	9.5	9.1	10.0	11.8
Coalition	8.9	8.5	8.9	9.1	9.0	8.6	8.5	8.5
State	8.4	8.5	8.6	8.8	8.7	8.7	8.8	8.7

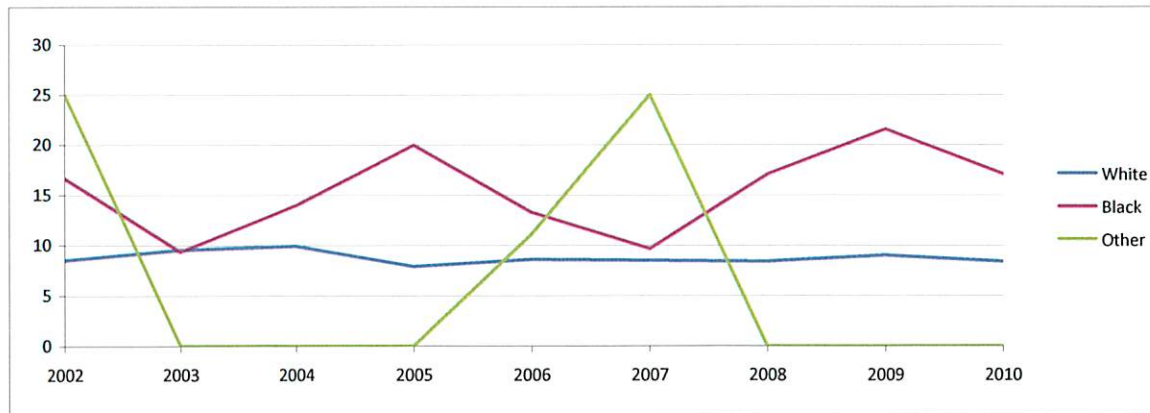

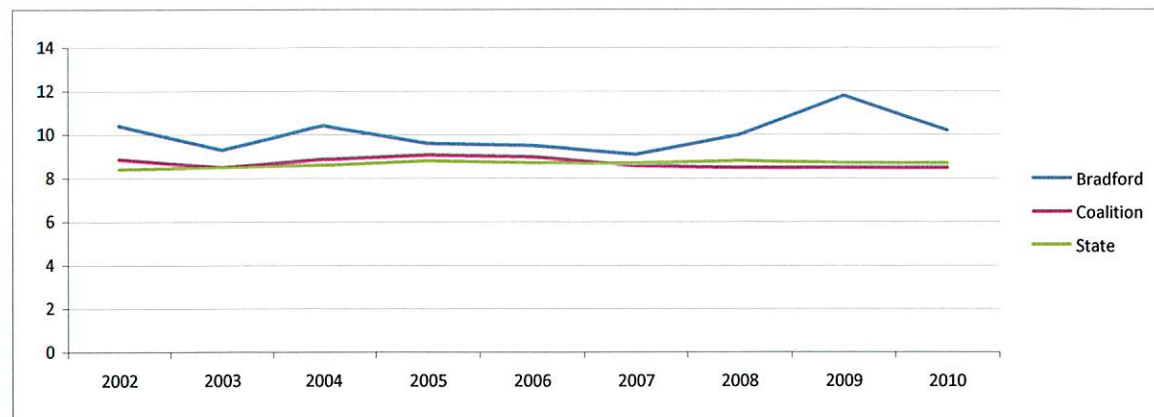
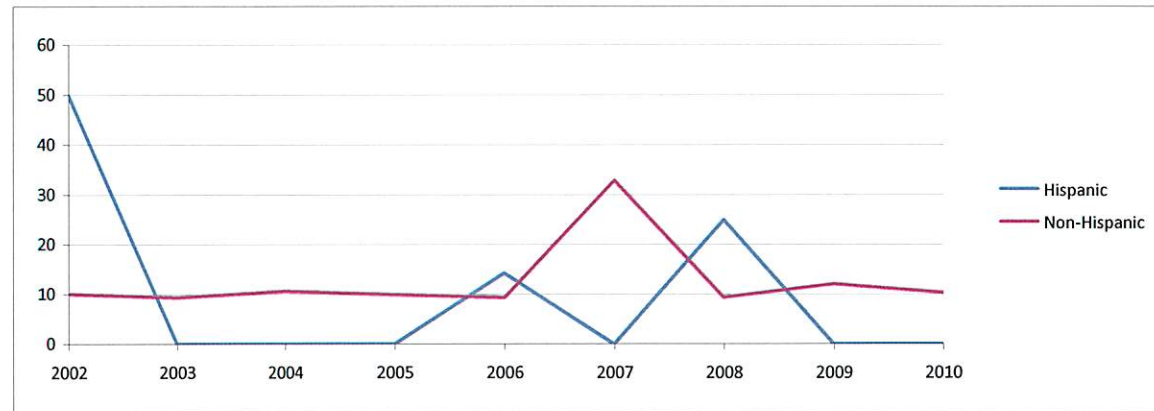
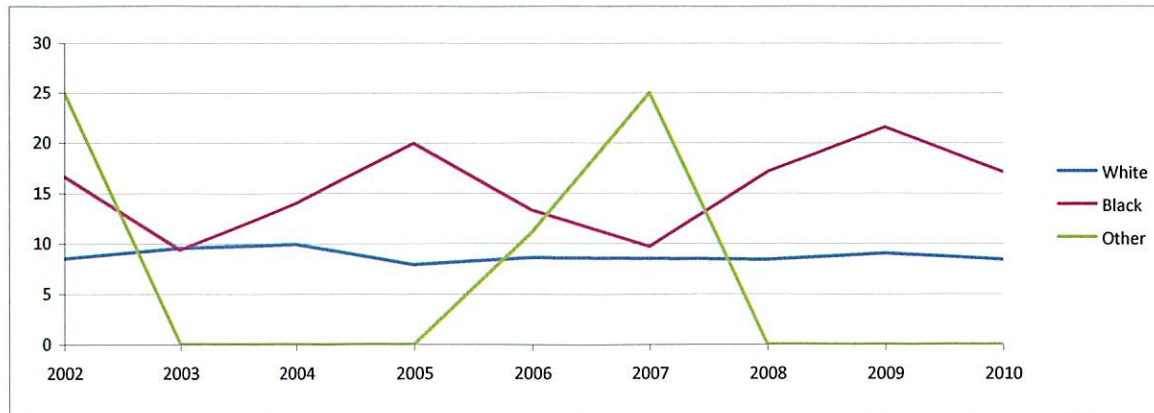

**Low Birthweight by Race (3-year Rolling Avg.) - Bradford**

	2000-2002	2001-2003	2002-2004	2003-2005	2004-2006	2005-2007	2006-2008	2007-2009
White	7.6	8.1	9.3	9.1	8.8	8.4	8.5	8.6
Black	14.0	15.3	13.3	14.0	15.6	13.7	13.4	16.2
Other	7.7	8.6	6.3	0.0	4.8	13.6	14.3	13.3
Bradford	8.8	9.6	10.0	9.8	9.8	9.4	9.5	10.3
Coalition	8.6	8.6	8.8	8.8	9.0	8.9	8.7	8.5
State	8.2	8.4	8.5	8.6	8.7	8.7	8.7	8.7

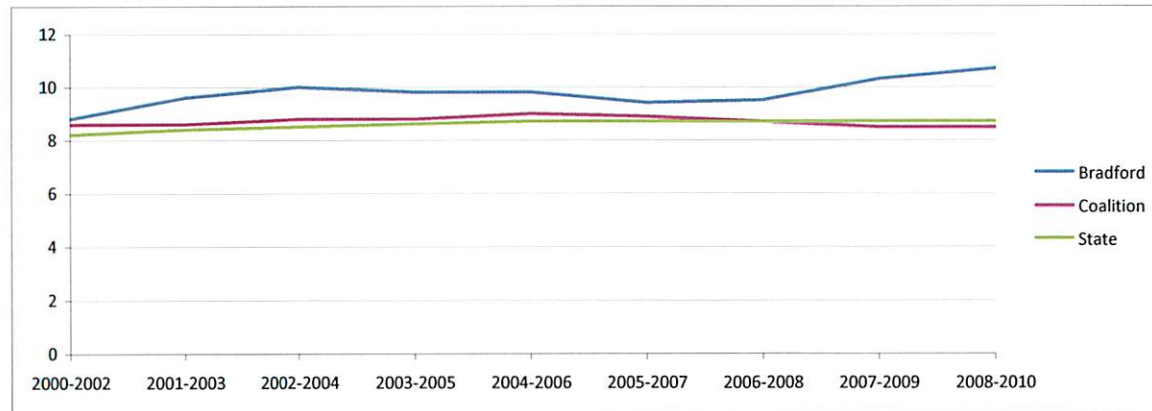
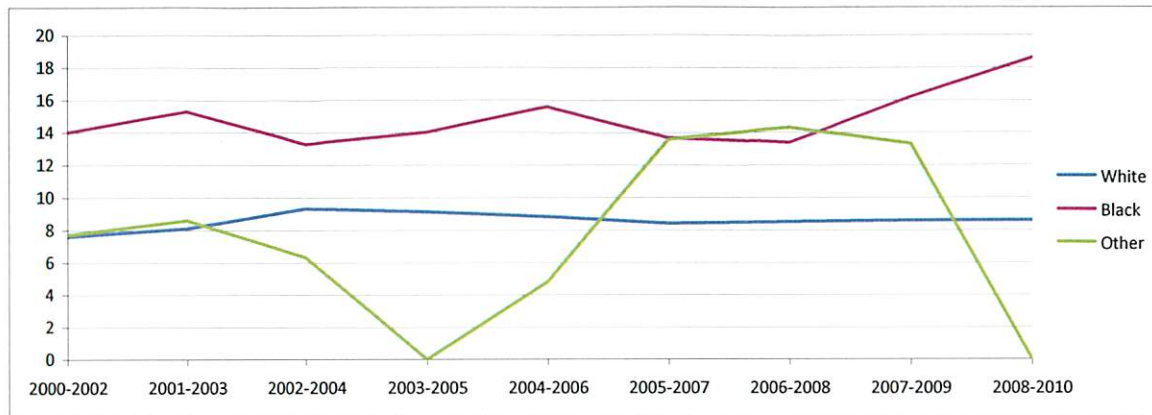

**Very Low Birthweight by Race (Number) - Bradford**

	2002	2003	2004	2005	2006	2007	2008	2009
White	1	2	4	1	3	5	5	3
Black	2	1	2	1	2	2	2	4
Other	1	0	0	0	0	1	0	0
Hispanic	0	0	0	0	1	0	0	0
Non-Hispanic	4	3	6	2	4	8	7	7
Total	4	3	6	2	5	8	7	7

**Very Low Birthweight by Race (Percentage) - Bradford**

	2002	2003	2004	2005	2006	2007	2008	2009
White	0.4	0.9	1.5	0.4	1.0	1.8	1.8	1.2
Black	3.3	1.6	3.5	2.0	3.3	2.8	2.9	5.4
Other	15.0	0.0	0.0	0.0	0.0	12.5	0.0	0.0
Hispanic	0.0	0.0	0.0	0.0	14.3	0.0	0.0	0.0
Non-Hispanic	1.3	1.0	1.9	0.6	1.1	2.3	2.0	2.2
Bradford	1.3	1.0	1.8	0.6	1.4	2.2	1.9	2.2
Coalition	1.7	1.7	2.0	1.6	1.9	1.7	1.6	1.6
State	1.6	1.6	1.6	1.6	1.6	1.6	1.7	1.6

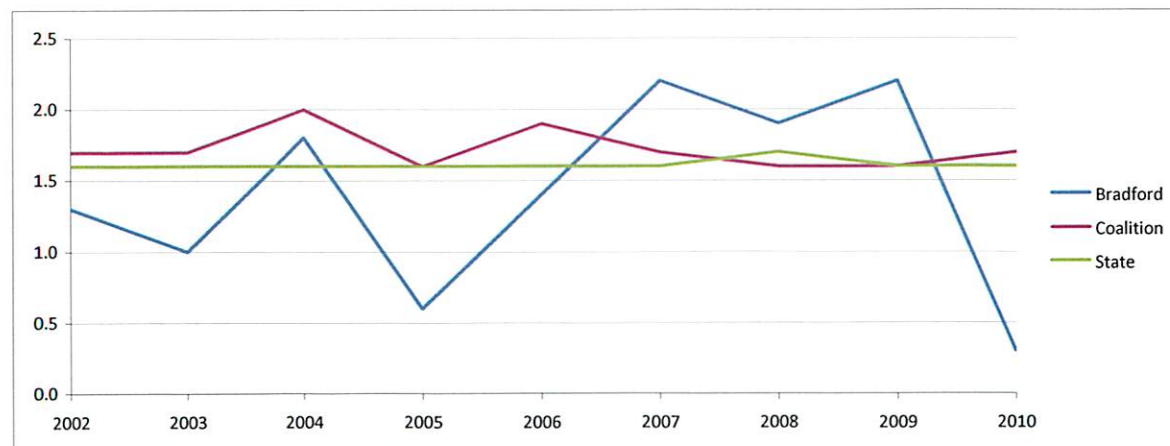
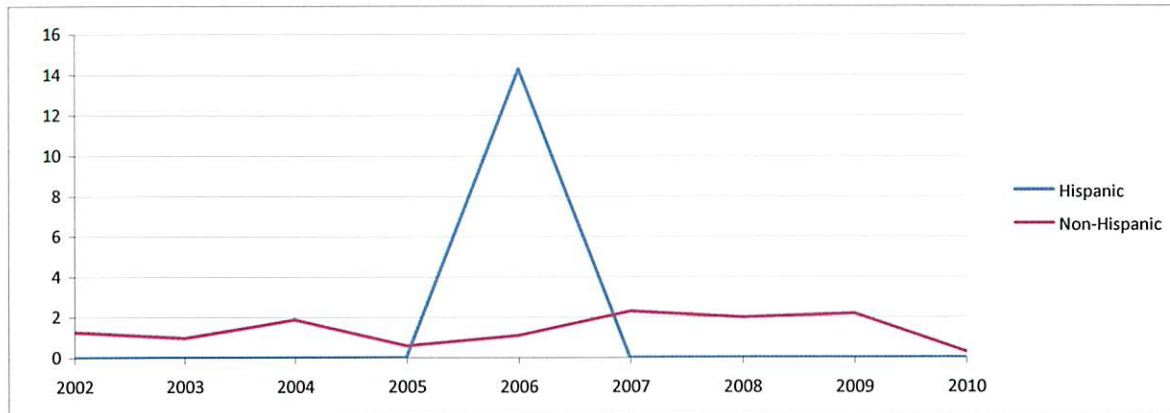
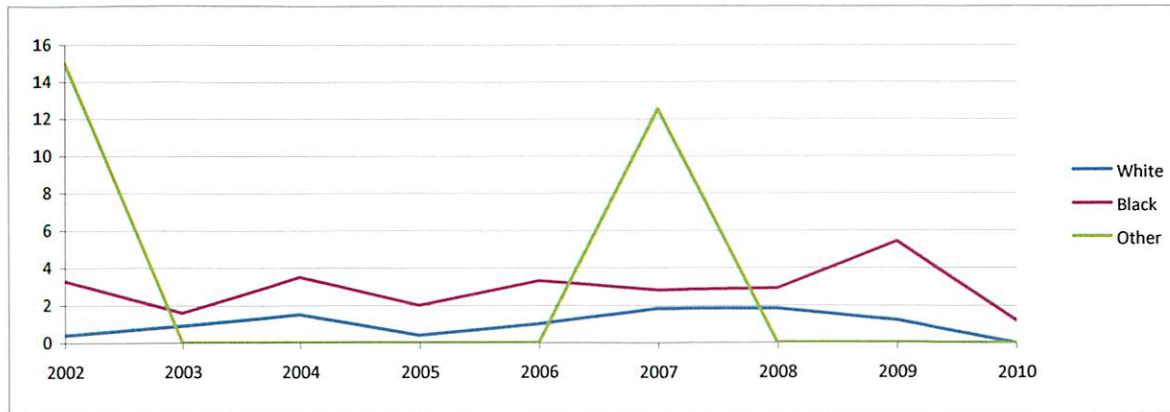

**Very Low Birthweight by Race (3-year Rolling Avg.) - Bradford**

	2000-2002	2001-2003	2002-2004	2003-2005	2004-2006	2005-2007	2006-2008	2007-2009
White	1.2	1.3	1.0	0.9	1.0	1.1	1.5	1.6
Black	3.5	3.4	2.8	2.3	3.0	2.7	3.0	3.7
Other	7.7	8.3	6.3	0.0	0.0	4.5	4.8	6.7
Bradford	1.8	1.7	1.4	1.1	1.3	1.4	1.9	2.1
Coalition	1.7	1.8	1.8	1.8	1.9	1.7	1.7	1.6
State	1.6	1.6	1.6	1.6	1.6	1.6	1.6	1.6

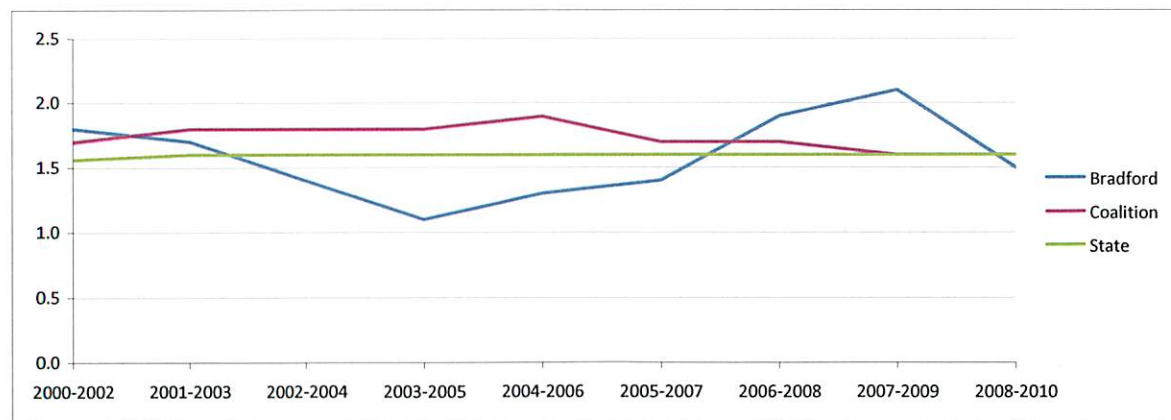
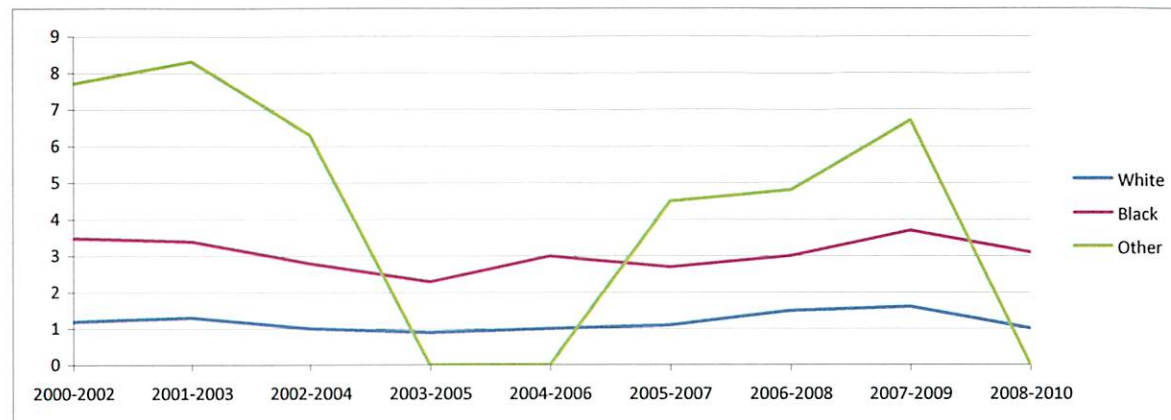



**Teen Births by Race for 10-14 years (Number)- Bradford**

	2002	2003	2004	2005	2006	2007	2008	2009	2010
White	0	0	0	0	0	0	0	0	1
Black	0	0	0	0	0	0	0	0	1
Other	0	0	0	0	0	0	0	0	0
Total	0	0	0	0	0	0	0	0	2

**Teen Births for 10-14 years (Rate per 1000)- Bradford**

	2002	2003	2004	2005	2006	2007	2008	2009	2010
Bradford	0.0	0.0	0.0	0.0	0.0	0.0	0.0	0.0	2.8
Coalition	1.2	0.8	0.7	1.1	0.7	1.0	0.7	0.6	0.6
State	0.8	0.7	0.7	0.7	0.6	0.7	0.6	0.5	0.5

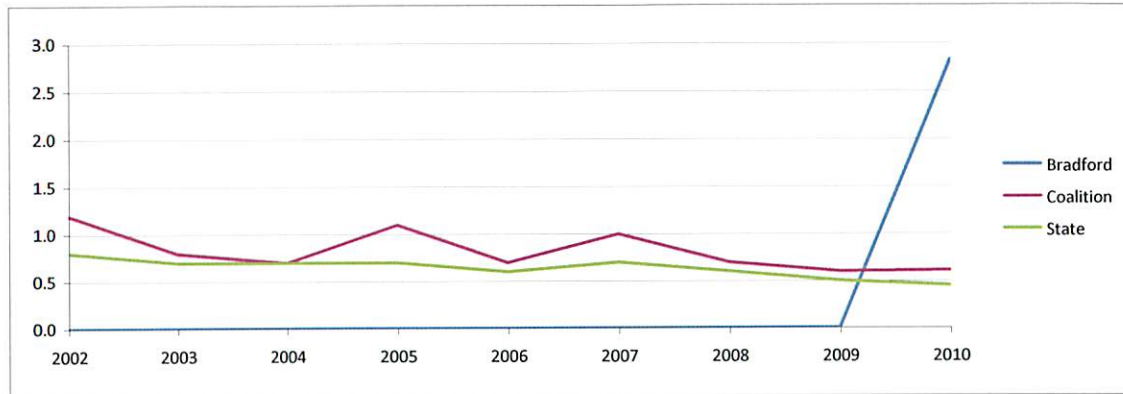
**Teen Births for 10-14 years (3-year Rolling Avg.) - Bradford**

	2000-2002	2001-2003	2002-2004	2003-2005	2004-2006	2005-2007	2006-2008	2007-2009	2008-2010
Bradford	1.0	0.7	0.0	0.0	0.0	0.0	0.0	0.0	0.9
Coalition	1.1	1.0	0.9	0.9	0.8	0.9	0.8	0.8	0.8
State	0.9	0.8	0.7	0.7	0.7	0.7	0.6	0.6	0.5

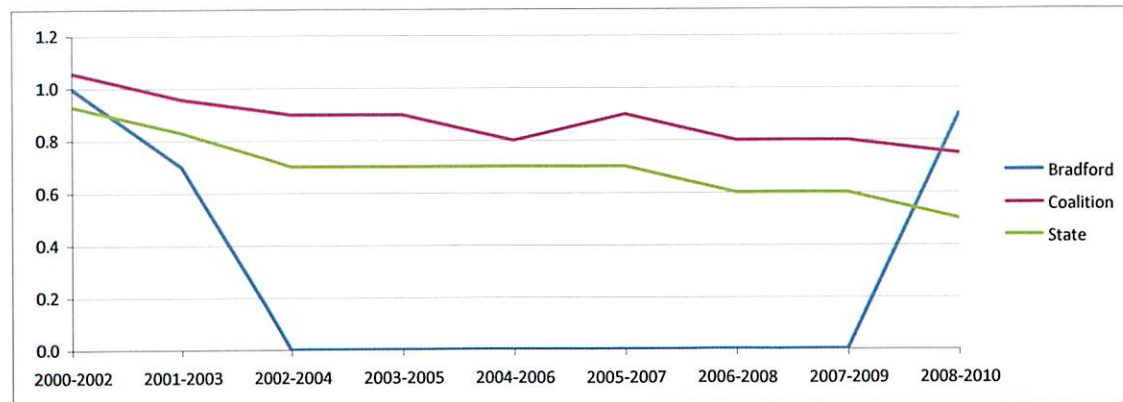

**Teen Births by Race for 15-17 years (Number)- Bradford**

	2002	2003	2004	2005	2006	2007	2008	2009	2010
White	7	11	11	13	14	8	11	5	4
Black	3	5	3	5	6	1	2	3	3
Other	0	1	0	0	0	0	0	0	0
Total	10	17	14	18	20	9	13	8	7

**Teen Births for 15-17 years (Rate per 1000)- Alachua**

	2002	2003	2004	2005	2006	2007	2008	2009	2010
Bradford	19.6	32.8	28.5	35.9	40.0	18.1	26.4	16.6	14.8
Coalition	26.9	25.4	28.4	27.9	29.5	30.0	28.1	26.2	20.8
State	23.6	22.4	21.9	21.8	23.0	22.6	20.4	17.8	17.8

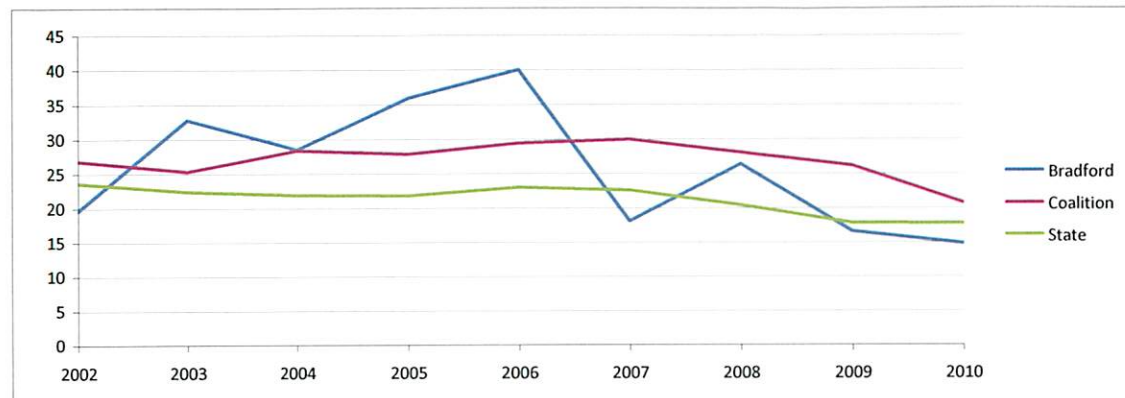
**Teen Births for 15-17 years (3-year Rolling Avg.)- Bradford**

	2000-2002	2001-2003	2002-2004	2003-2005	2004-2006	2005-2007	2006-2008	2007-2009	2008-2010
Bradford	28.2	27.3	27.0	32.4	34.8	31.3	28.2	20.4	19.4
Coalition	30.7	28.1	26.9	27.2	28.6	29.1	29.2	28.1	25.2
State	26.1	24.0	22.6	22.0	22.2	22.5	22.0	20.3	17.8

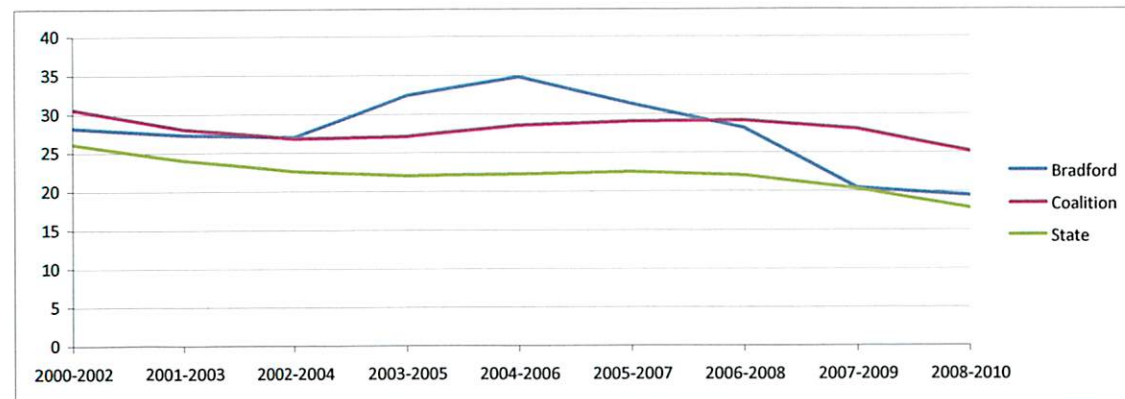



**Repeat Births for 15-19 years (Rate per 1000)- Bradford**

	2002	2003	2004	2005	2006	2007	2008	2009	2010
Bradford	24.2	20.0	6.8	26.7	18.3	16.9	19.4	16.3	17.6
Coalition	15.3	16.0	16.2	17.8	18.5	17.9	19.4	21.4	18.7
State	20.1	19.9	18.9	18.8	18.4	18.6	18.5	18.9	17.8

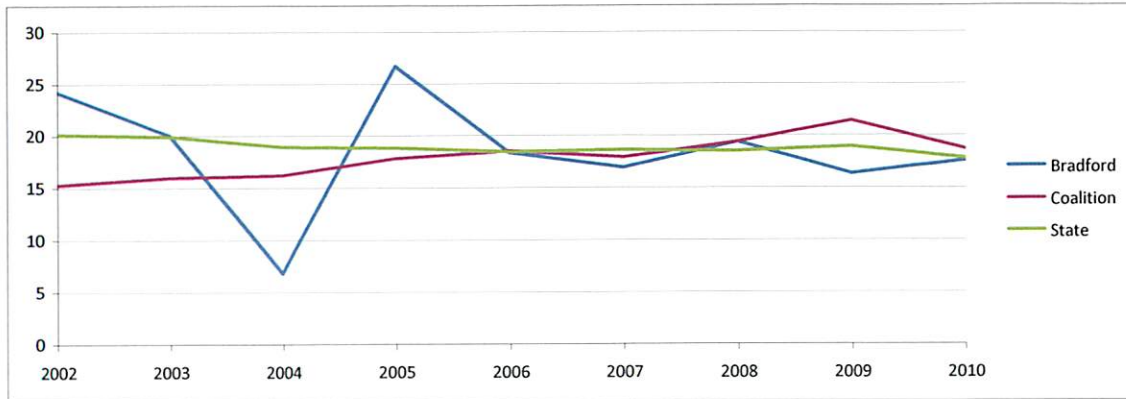
**Repeat Births for 15-19 years (3-year Rolling Avg.)- Bradford**

	2000-2002	2001-2003	2002-2004	2003-2005	2004-2006	2005-2007	2006-2008	2007-2009	2008-2010
Bradford	20.2	19.9	17.9	18.8	18.3	20.5	18.2	17.7	18.0
Coalition	15.4	15.2	15.8	16.7	18.9	17.4	18.0	19.6	20.5
State	20.8	20.1	19.6	19.2	18.7	18.6	18.5	18.7	18.4

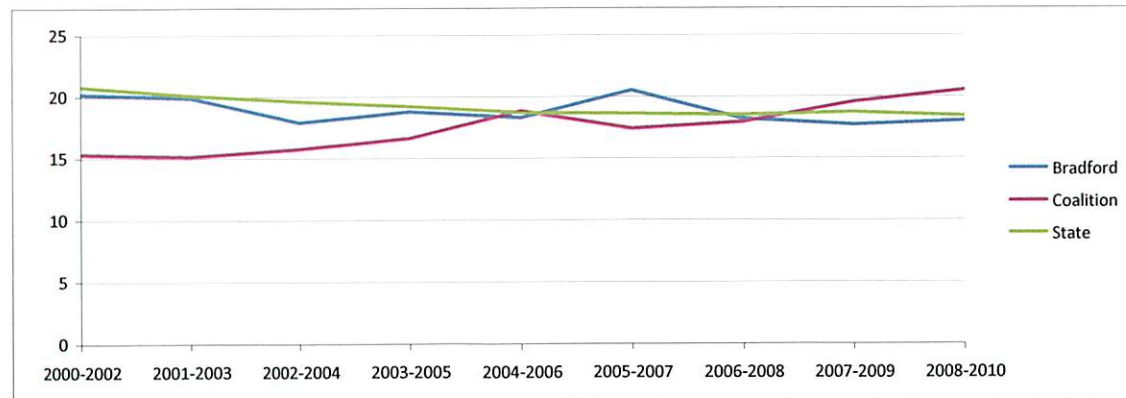

**Teen Births by Age (Rate per 1000) - Bradford**

	2002	2003	2004	2005	2006	2007	2008	2009	2010
10-14	0.0	0.0	0.0	0.0	0.0	0.0	0.0	0.0	2.8
15-17	19.6	32.8	28.5	35.9	40.0	18.1	26.4	16.6	14.8
Repeat 15-19	24.2	20.0	6.8	26.7	18.3	16.9	19.4	16.3	17.6

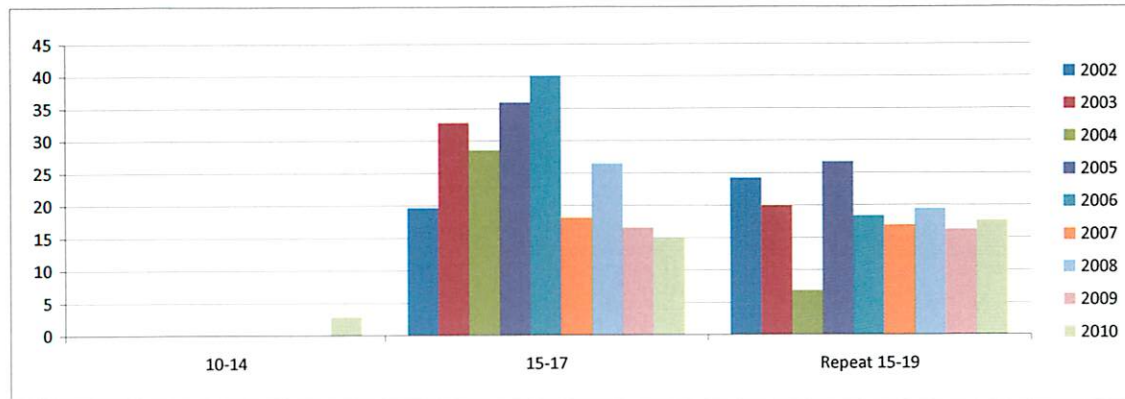

**Reported Smoking During Pregnancy (Number) - Bradford**

	2002	2003	2004	2005	2006	2007	2008	2009	2010
Bradford	58	64	77	68	80	78	73	63	57
Coalition	1,410	1,429	1,646	1,599	1,584	1,540	1,633	1,469	1,331
State	17,674	17,165	19,668	17,719	17,930	16,884	15,656	15,177	14,946

**Reported Smoking During Pregnancy (Percent) - Bradford**

	2002	2003	2004	2005	2006	2007	2008	2009	2010
Bradford	19.4	21.3	23.6	20.5	22.3	21.6	20.3	19.6	16.7
Coalition	15.8	15.7	17.1	15.8	15.0	14.3	15.2	14.1	13.2
State	8.6	8.1	9.0	7.8	7.6	7.1	6.8	6.9	7.0

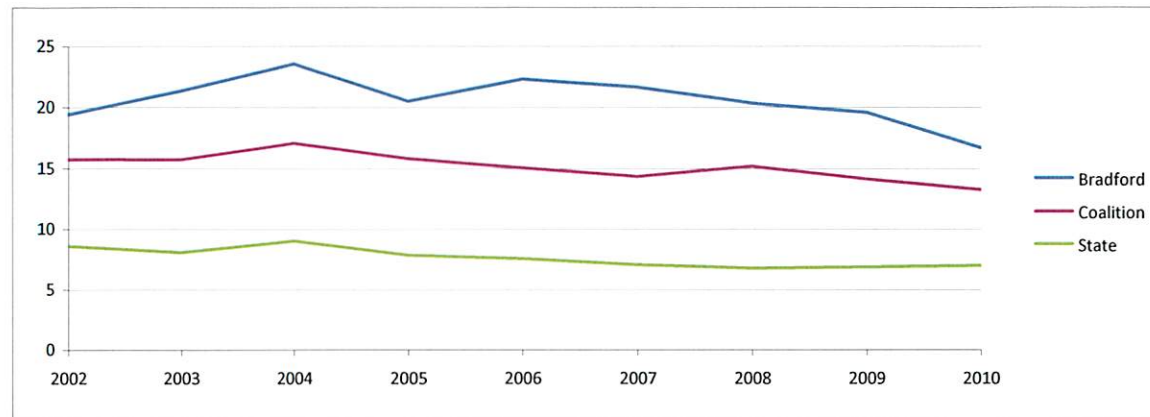
**Reported Smoking During Pregnancy (3-year Rolling Avg.) - Bradford**

	2000-2002	2001-2003	2002-2004	2003-2005	2004-2006	2005-2007	2006-2008	2007-2009	2008-2010
Bradford	19.9	20.0	21.4	21.8	22.1	21.5	21.4	20.5	18.9
Coalition	15.6	15.9	16.2	16.2	16.0	15.1	14.9	14.5	17.0
State	9.1	8.6	8.1	7.8	7.6	7.5	7.1	6.9	6.9

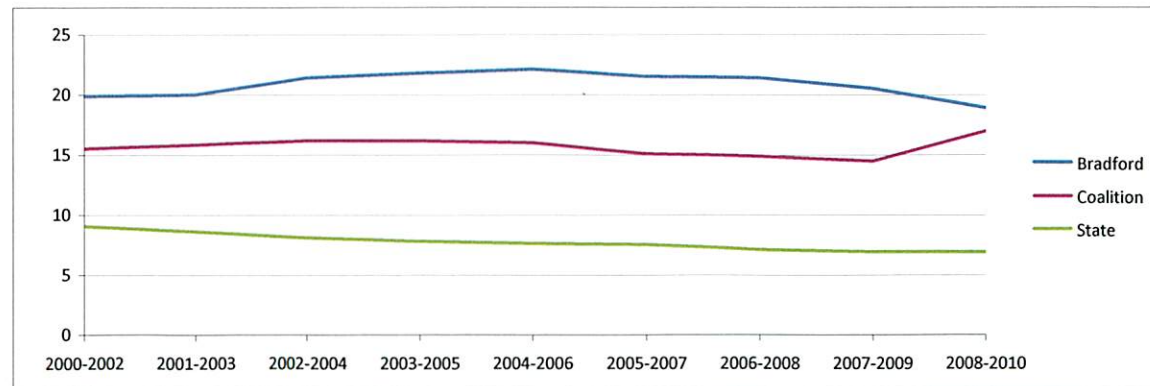

**Prenatal Care by Trimester (Percent) - Bradford**

	2002	2003	2004	2005	2006	2007	2008	2009	2010
1st	80.3	83.9	78.0	73.7	74.8	75.8	69.5	71.6	70.1
2nd	15.6	13.1	19.7	22.9	22.9	20.2	22.1	22.4	25.5
3rd	1.7	2.7	2.0	2.2	2.1	1.7	6.1	3.3	3.2
None	2.4	0.3	0.3	1.3	0.3	2.3	2.3	2.6	1.3

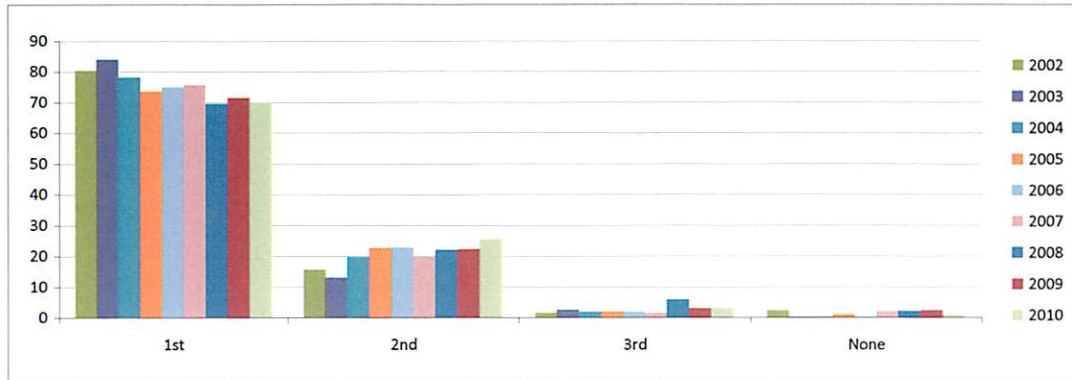
**Prenatal Care in 1st Trimester by Race (Percent) - Bradford**

	2002	2003	2004	2005	2006	2007	2008	2009	2010
White	84.7	87.4	81.0	74.1	75.6	78.4	73.0	74.8	73.1
Black	60.0	68.8	66.1	72.3	69.8	64.8	56.1	62.9	60.6
Other	50.0	80.0	71.4	60.0	77.8	87.5	50.0	33.3	66.7
Bradford	80.3	83.9	78.0	73.7	74.8	75.8	69.5	71.6	70.1
Coalition	79.4	80.5	76.3	74.1	72.5	70.2	71.1	70.0	71.3
State	85.4	85.9	81.0	78.5	76.8	76.0	76.9	78.3	79.3

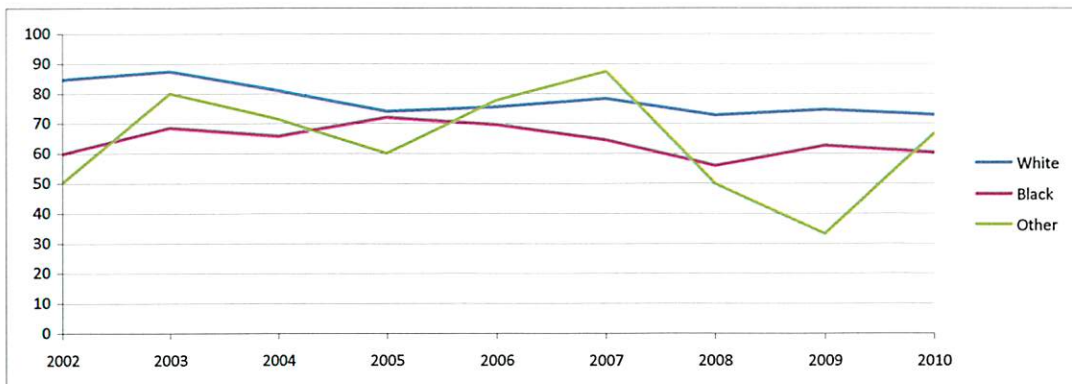

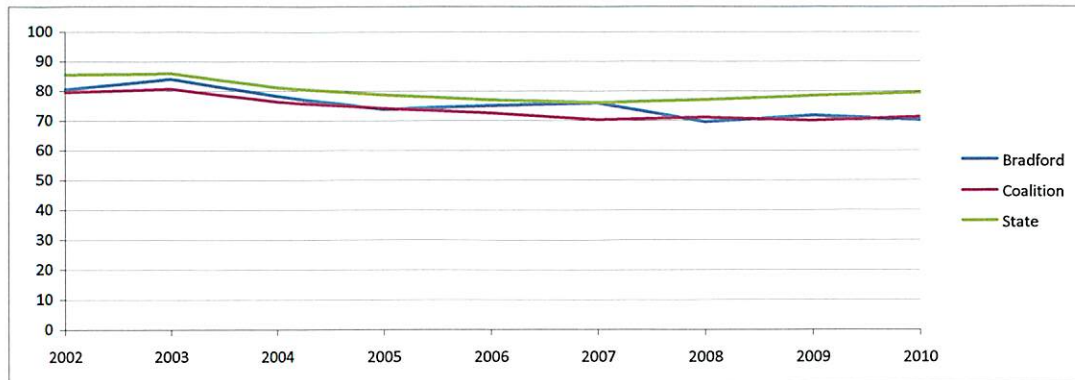

**Prenatal Care in 2nd Trimester by Race (Percent) - Bradford**

	2002	2003	2004	2005	2006	2007	2008	2009	2010
White	12.8	9.1	16.9	22.4	21.8	19.0	19.0	20.9	22.6
Black	23.3	26.6	30.4	23.4	28.3	26.8	34.8	25.7	33.8
Other	50.0	20.0	28.6	40.0	22.2	0.0	25.0	66.7	33.3
Bradford	15.6	13.1	19.7	22.9	22.9	20.2	22.1	22.4	25.5
Coalition	16.9	15.7	19.1	20.6	21.4	23.3	22.5	23.6	23.2
State	11.7	11.4	14.7	16.2	17.5	18.0	17.4	16.7	16.1

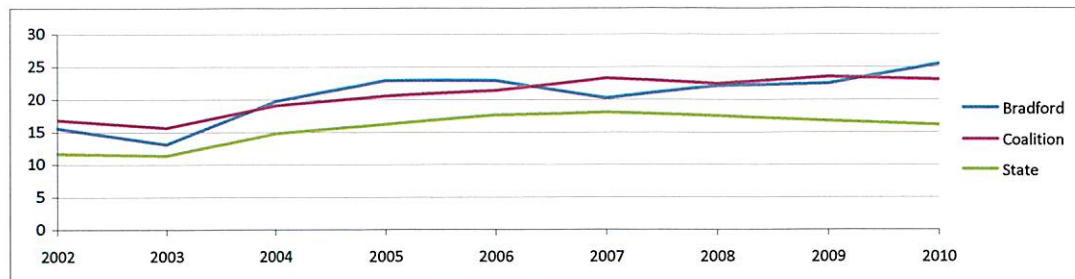
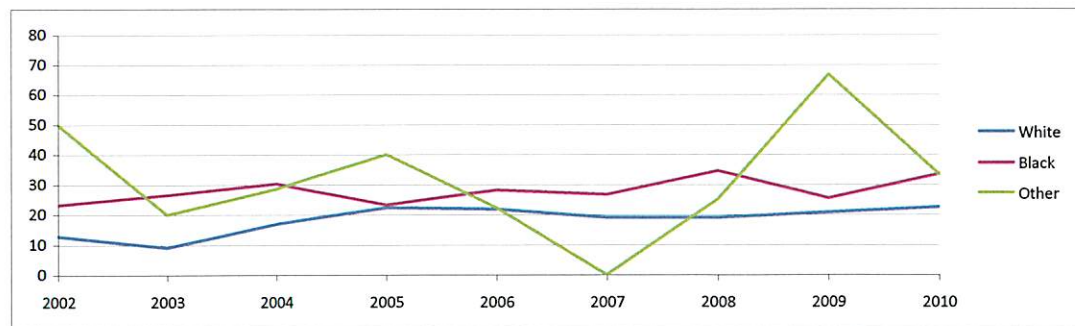



**Prenatal Care in 3rd Trimester by Race (Percent) - Bradford**

	2002	2003	2004	2005	2006	2007	2008	2009	2010
White	1.3	3.5	2.1	2.7	2.2	1.5	6.2	2.6	2.6
Black	3.3	0.0	1.8	0.0	1.9	2.8	4.5	5.7	5.6
Other	0.0	0.0	0.0	0.0	0.0	0.0	25.0	0.0	0.0
Bradford	1.7	2.7	2.0	2.2	2.1	1.7	6.1	3.3	3.2
Coalition	2.6	2.6	3.1	3.8	4.4	4.3	4.5	4.6	4.0
State	2.0	1.9	3.0	3.5	3.8	3.9	3.7	3.3	3.1

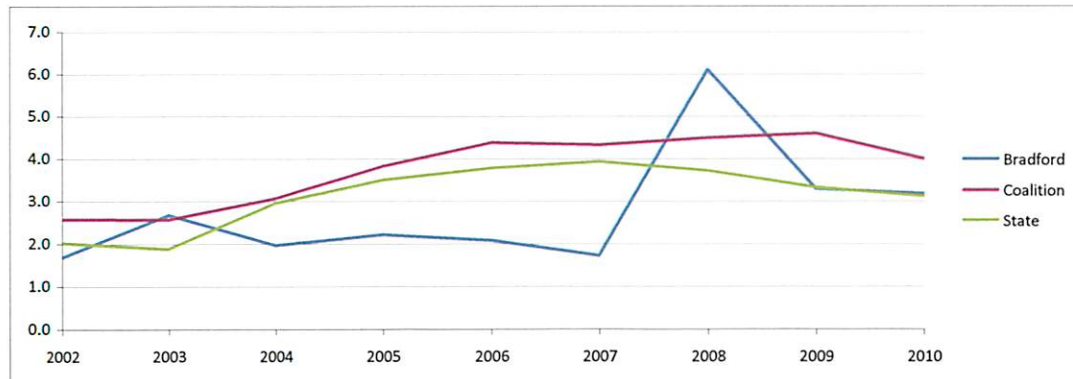
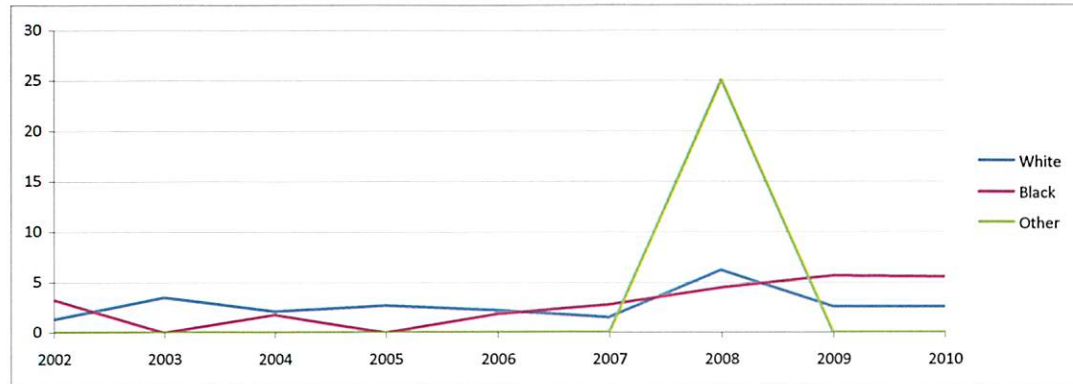
**No Prenatal Care by Race (Percent) - Bradford**

	2002	2003	2004	2005	2006	2007	2008	2009	2010
White	0.9	0.0	0.0	0.8	0.4	1.1	1.8	1.7	1.7
Black	8.3	1.6	1.8	4.3	0.0	5.6	4.5	5.7	0.0
Other	0.0	0.0	0.0	0.0	0.0	12.5	0.0	0.0	0.0
Bradford	2.4	0.3	0.3	1.3	0.3	2.3	2.3	2.6	1.3
Coalition	1.1	1.3	1.5	1.5	1.7	2.1	2.0	1.9	1.5
State	0.9	0.9	1.4	1.8	1.9	2.1	2.0	1.7	1.4

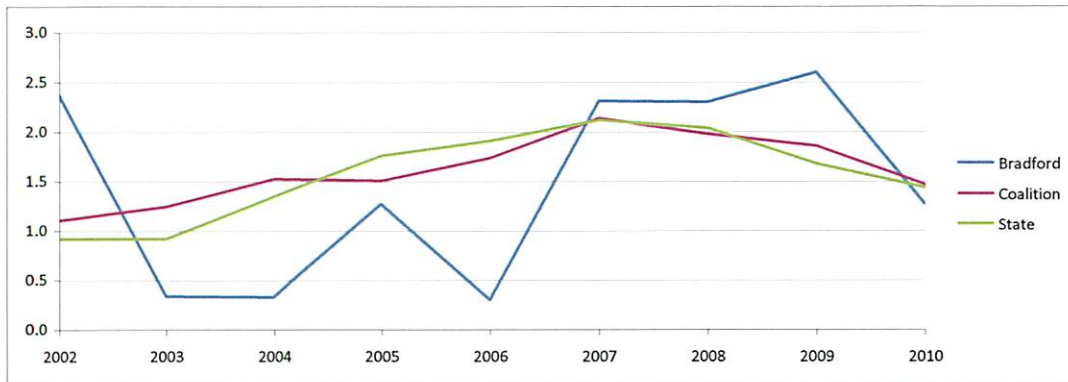
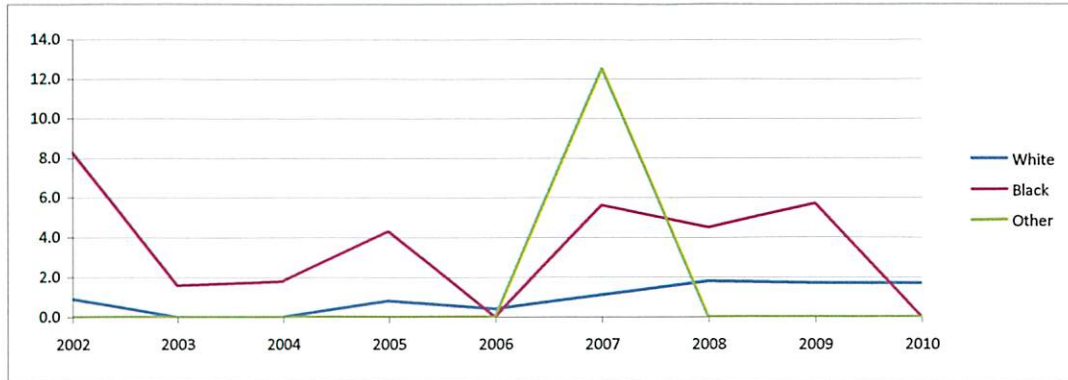

#### Drug-Abusing/Substance-Exposed Clients (Number) - Bradford

	2002	2003	2004	2005	2006	2007	2008	2009	2010
Pregnant Women	1	1	1	0	3	1	5	1	2
Newborns	0	0	0	0	0	0	0	0	0

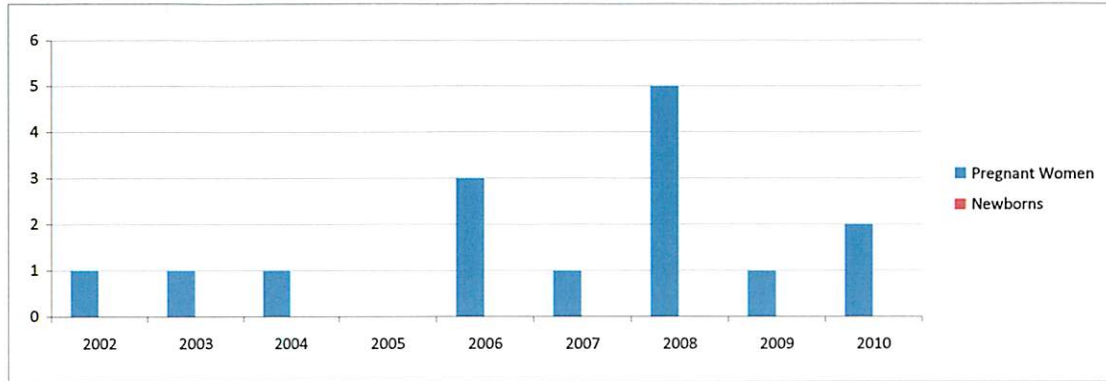

#### Drug-Abusing Pregnant Women Encounters Per Client (Number) - Bradford

	2002	2003	2004	2005	2006	2007	2008	2009	2010
Bradford	11.0	5.0	8.0	0.0	17.3	8.0	23.8	9.0	2.5
Coalition	8.8	8.0	11.3	11.5	10.8	11.2	13.4	9.2	12.0
State	8.1	6.2	6.2	7.3	9.1	8.9	9.8	10.2	11.9

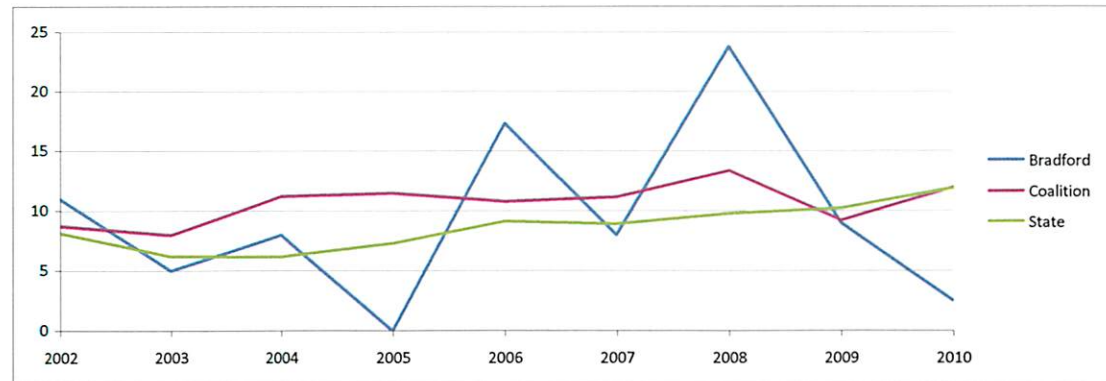

#### Drug-Abusing Pregnant Women Services Per Encounters (Number) - Bradford

	2002	2003	2004	2005	2006	2007	2008	2009	2010
Bradford	6.2	1.4	1.6	0.0	4.2	1.9	4.1	6.3	1.8
Coalition	3.5	3.8	3.5	4.3	4.5	4.8	4.6	3.4	3.8
State	3.3	3.3	3.7	3.8	4.2	4.2	4.2	4.2	4.3



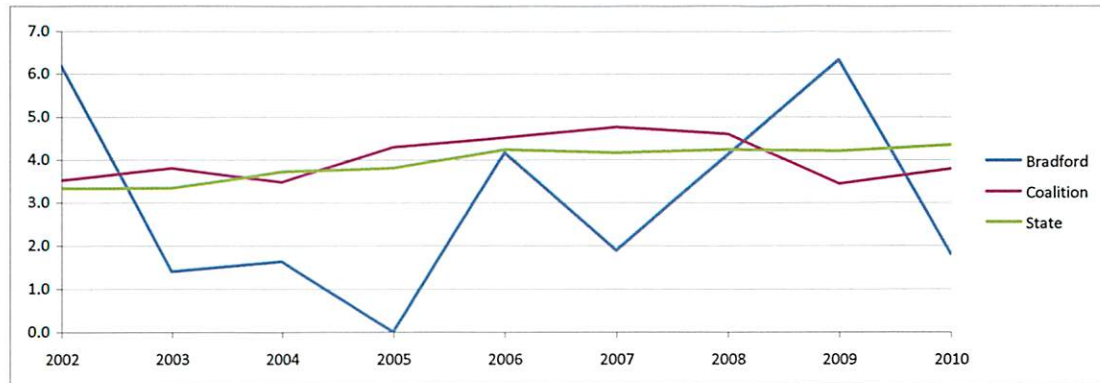

Substance-Exposed Newborns (Number) - Bradford

	2002	2003	2004	2005	2006	2007	2008	2009	2010
Bradford	0.0	0.0	0.0	0.0	0.0	0.0	0.0	0.0	0.0
Coalition	9.5	8.1	13.1	12.5	12.6	11.9	7.2	8.2	15.0
State	10.5	5.3	6.4	11.3	13.2	13.4	13.8	12.3	13.7

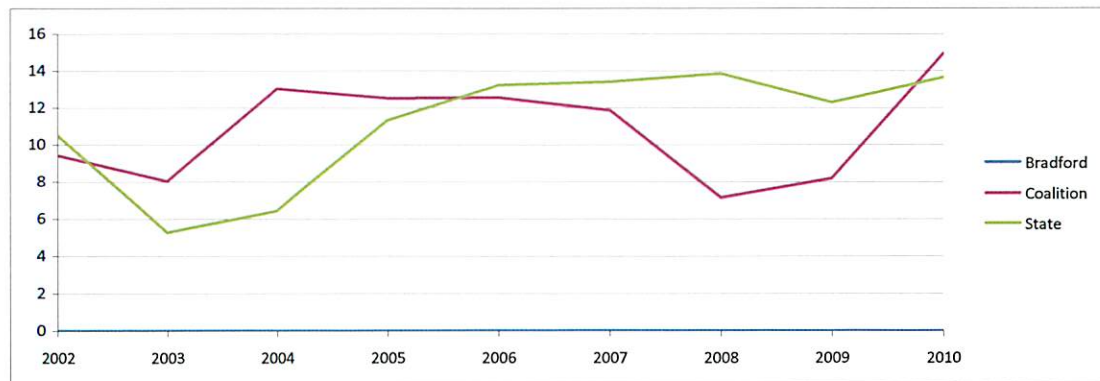

**Substance-Exposed Newborns Services Per Encounters (Number) - Bradford**

	2002	2003	2004	2005	2006	2007	2008	2009	2010
Bradford	0.0	0.0	0.0	0.0	0.0	0.0	0.0	0.0	0.0
Coalition	3.0	3.0	4.1	3.9	4.0	3.6	3.3	3.5	4.1
State	3.6	3.3	3.7	3.9	4.2	4.3	4.4	4.2	4.5

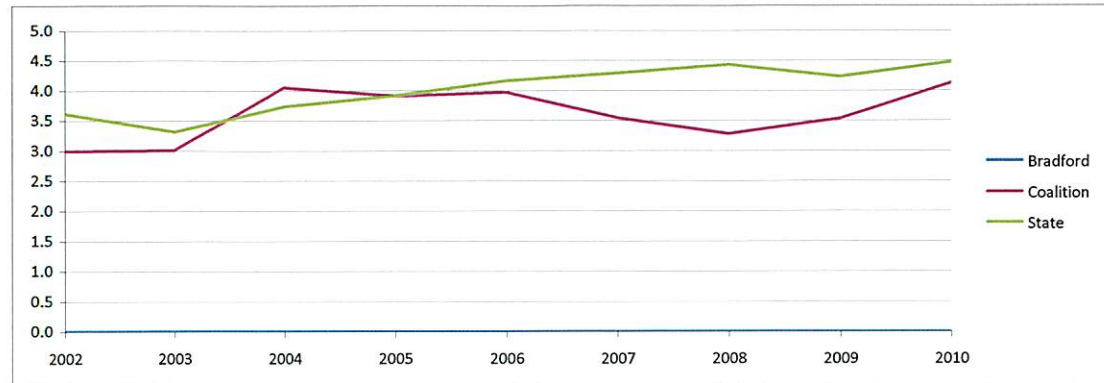

**Prenatal Screening (Percent) - Bradford**

	2002	2003	2004	2005	2006	2007	2008	2009	2010
Offered Rate	84.1	106.0	99.1	105.1	103.6	96.9	85.8	98.8	83.3
Screening Rate	49.3	59.9	64.2	76.1	75.6	74.7	62.6	85.1	74.2
Consent Rate	58.6	56.5	64.8	72.4	73.0	77.1	73.0	86.2	89.1

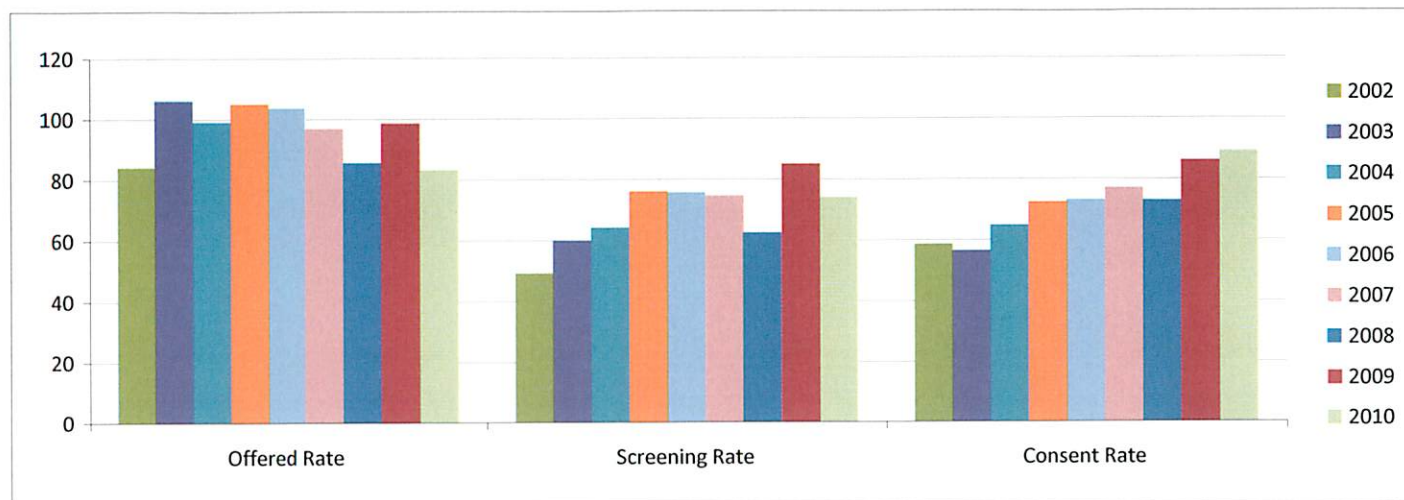

**Prenatal Clients (Number) - Bradford**

	2002	2003	2004	2005	2006	2007	2008	2009	2010
Bradford	130	114	141	178	231	266	214	200	208

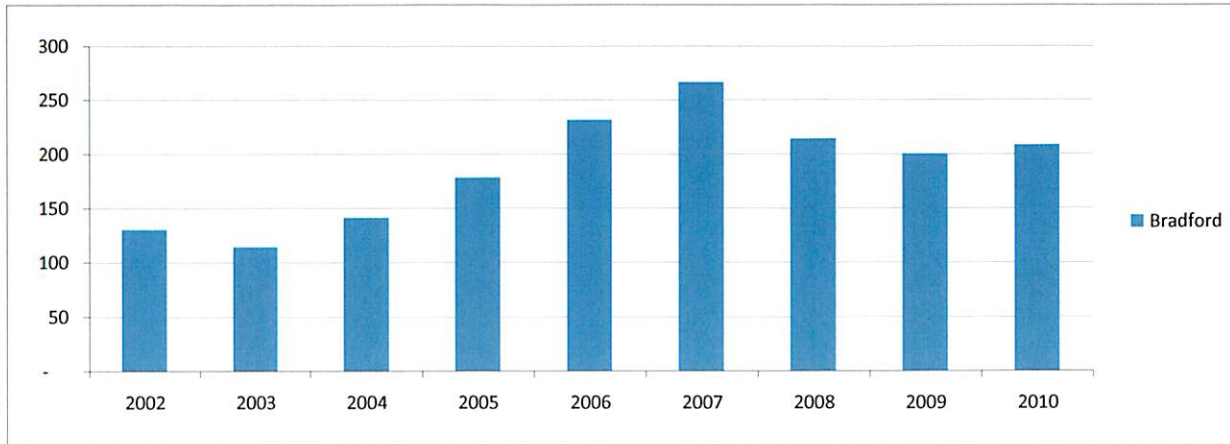

**Encounters Per Client (Number) - Bradford**

	2002	2003	2004	2005	2006	2007	2008	2009	2010
Bradford	2.3	5.4	5.9	5.5	6.6	6.3	6.4	6.3	7.2
Coalition	4.5	4.6	5.0	5.3	5.6	5.2	4.8	4.8	4.9

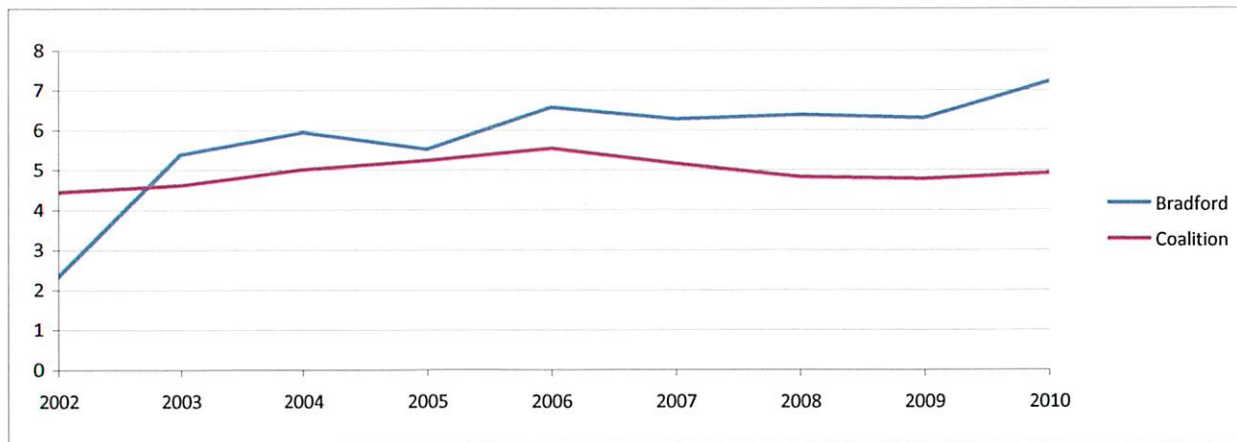

**Services Per Encounters (Number) - Bradford**

	2002	2003	2004	2005	2006	2007	2008	2009	2010
Bradford	2.1	2.8	3.0	3.1	3.2	2.7	2.4	2.6	2.7
Coalition	2.9	3.2	3.2	3.5	3.7	3.5	3.7	3.6	3.5

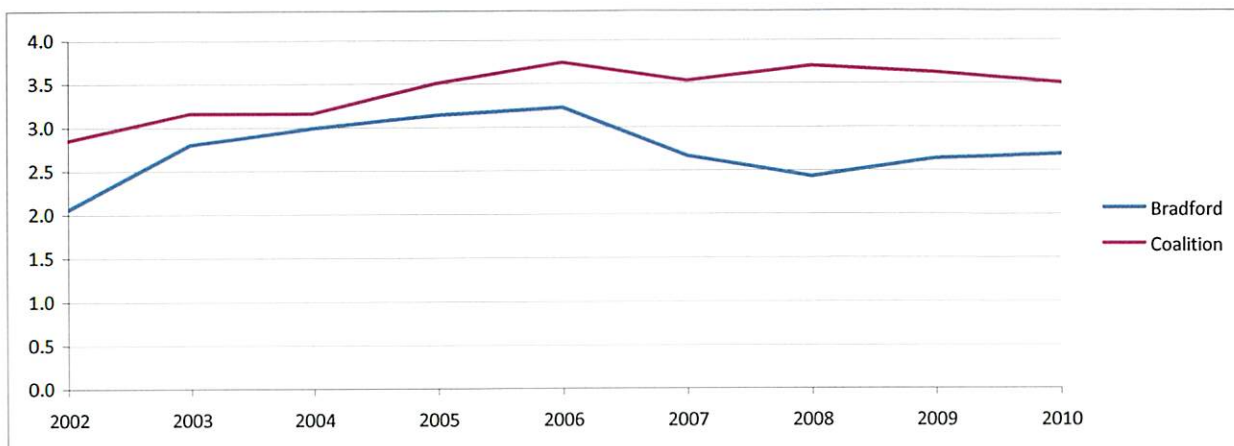

**Prenatal Clients Receiving Wraparound Services (Number) - Bradford**

	2002	2003	2004	2005	2006	2007	2008	2009	2010
Psychosocial	33	25	20	7	19	15	12	11	7
Parenting	5	0	6	11	16	8	12	23	14
Childbirth	34	5	17	13	13	7	1	2	12
Breastfeeding	8	4	14	27	38	43	16	27	25
Smoking Cessation	9	8	19	25	49	43	9	6	3
ICE	0	0	1	46	52	35	12	24	28

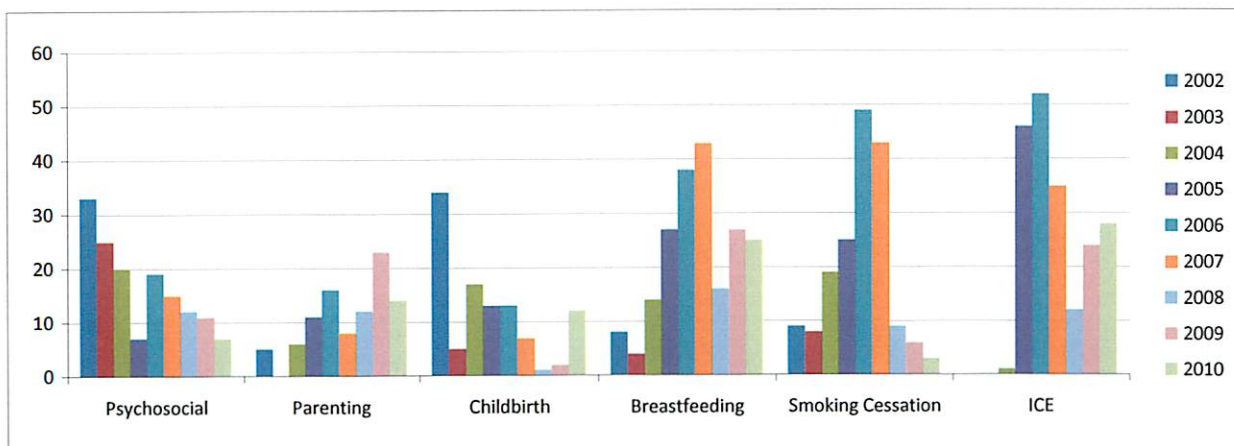



# **Prenatal Wraparound Services (Number) - Bradford**

	2002	2003	2004	2005	2006	2007	2008	2009	2010
Psychosocial	486	421	537	214	420	303	822	526	295
Parenting	24	0	28	68	125	65	61	133	78
Childbirth	336	159	117	250	196	120	12	7	93
Breastfeeding	17	9	44	247	295	246	84	111	131
Smoking Cessation	13	63	126	120	274	182	20	25	26
ICE	0	0	2	203	299	130	46	63	173

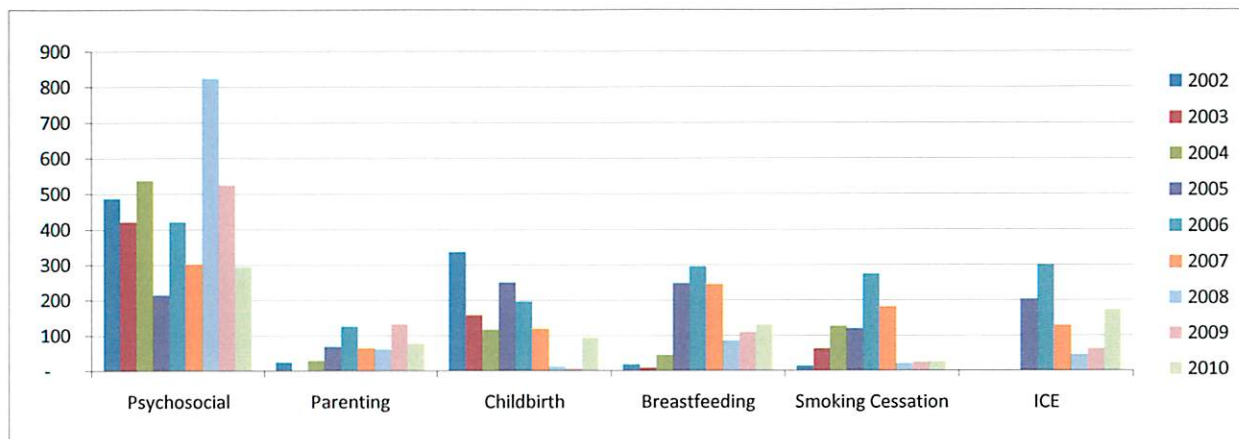

# **Prenatal Wraparound Services per Client (Number) - Bradford**

	2002	2003	2004	2005	2006	2007	2008	2009	2010
Psychosocial	14.7	16.8	26.9	29.1	22.1	20.2	68.5	47.8	42.1
Parenting	4.8	0.0	4.7	5.2	7.8	8.1	5.1	5.8	5.6
Childbirth	9.9	31.8	6.9	0.0	15.1	17.1	12.0	3.5	7.8
Breastfeeding	2.1	2.3	3.1	4.0	7.8	5.7	5.3	4.1	5.2
Smoking Cessation	1.4	7.9	6.6	3.4	5.6	4.2	2.2	4.2	8.7
ICE	0.0	0.0	2.0	4.2	5.8	3.7	3.8	2.6	6.2

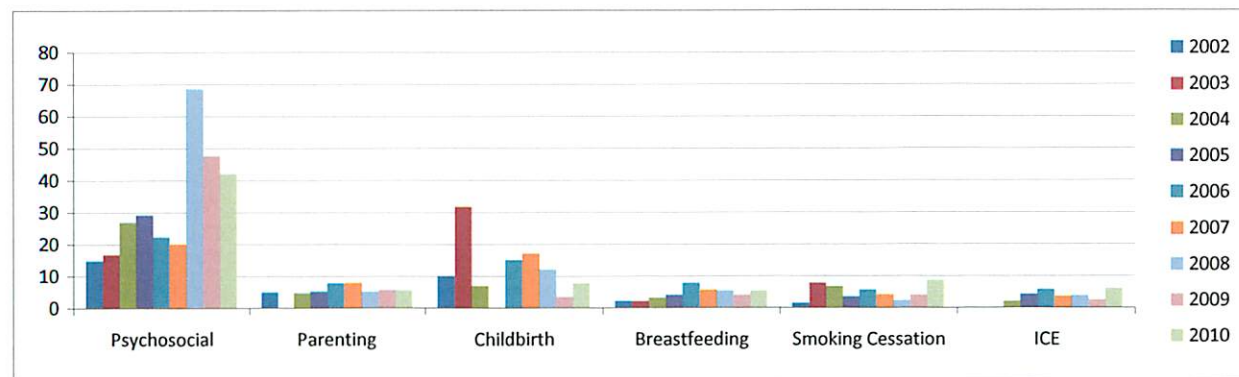

Infant Screening (Percent) - Bradford

	2002	2003	2004	2005	2006	2007	2008	2009	2010
Bradford	59.5	67.9	59.5	67.9	66.1	66.2	82.4	74.8	97.4
Coalition	62.2	67.8	68.5	70.7	78.2	86.4	85.5	86.9	95.7
State	72.4	70.9	69.6	73.1	80.3	81.8	86.8	88.0	87.2

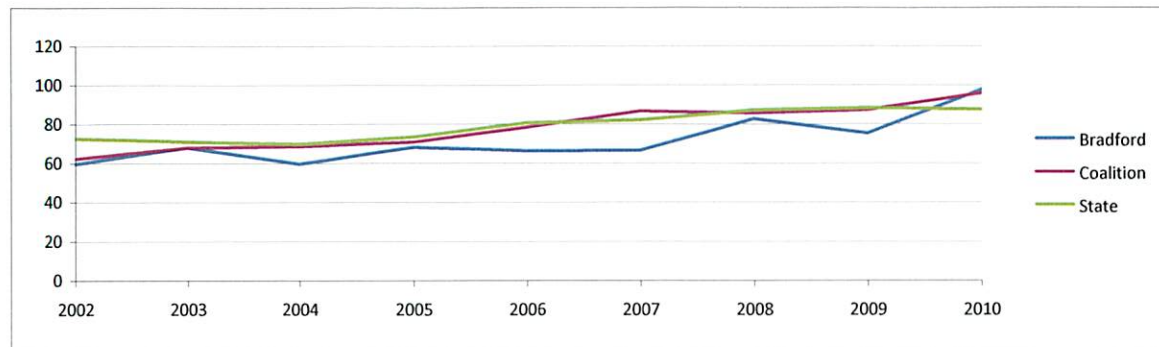

Consent (Percent) - Bradford

	2002	2003	2004	2005	2006	2007	2008	2009	2010
Bradford	59.5	67.9	66.1	66.2	82.6	80.6	12.3	74.8	97.4
Coalition	62.2	67.8	68.5	70.5	78.0	12.0	12.1	86.9	95.7
State	72.4	70.9	69.6	72.9	80.3	14.0	14.0	88.0	87.2

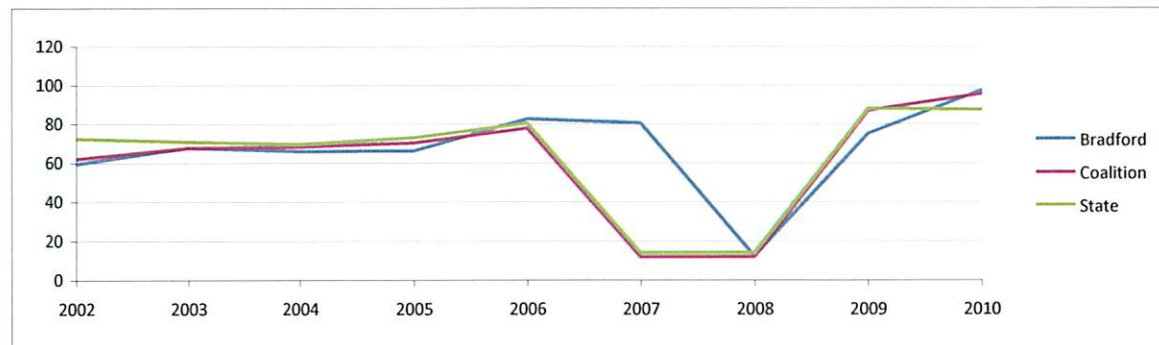

**Infant Services (Number) - Bradford**

	2002	2003	2004	2005	2006	2007	2008	2009	2010
Bradford	130	82	104	91	121	123	108	113	138

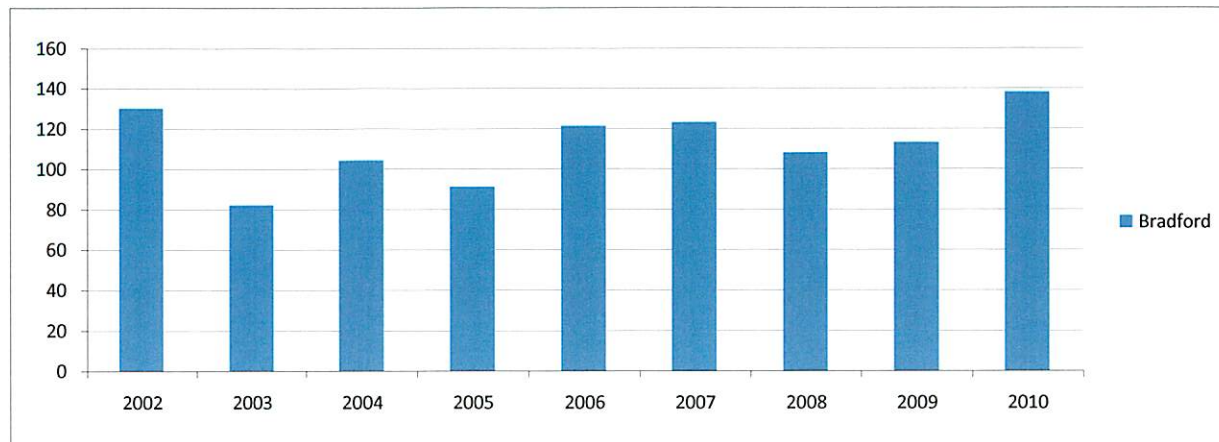

**Encounters Per Client (Number) - Bradford**

	2002	2003	2004	2005	2006	2007	2008	2009	2010
Bradford	2.3	4.0	4.2	4.8	4.4	4.4	5.4	4.9	8.5
Coalition	3.7	3.9	4.5	4.7	4.1	4.3	4.2	4.0	3.7

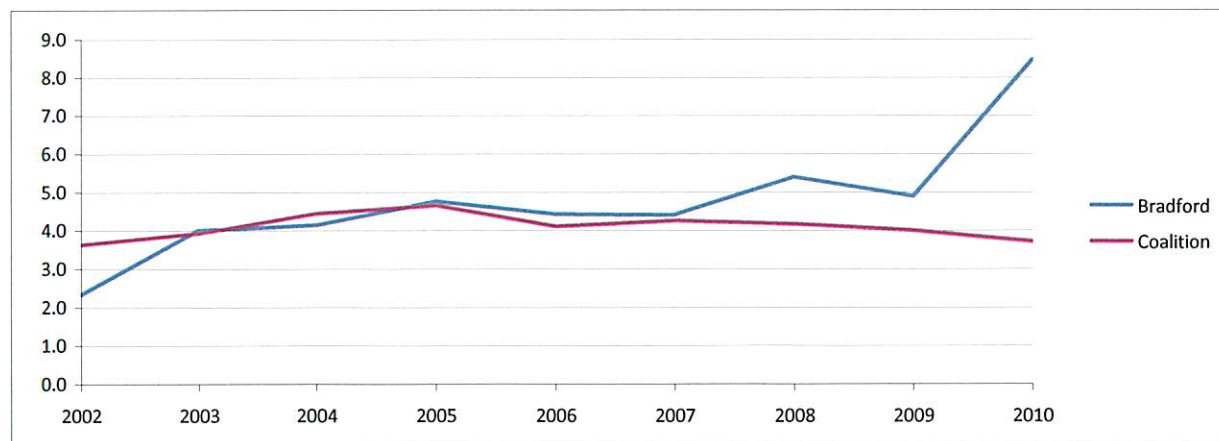



#### Services Per Encounters (Number) - Bradford

	2002	2003	2004	2005	2006	2007	2008	2009	2010
Bradford	2.1	2.4	2.4	2.8	2.9	2.4	2.0	2.5	2.8
Coalition	2.6	2.9	3.0	3.4	3.5	3.4	3.5	3.5	3.5

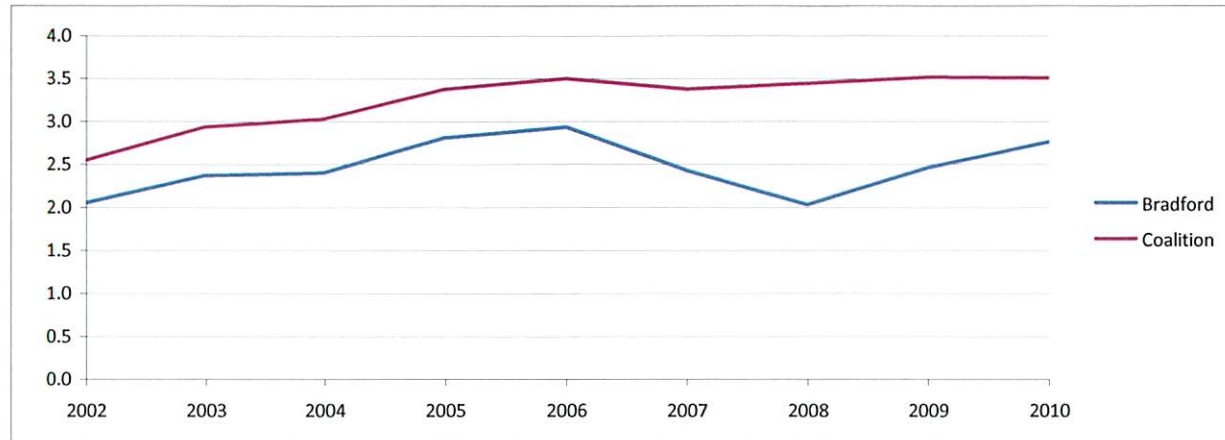

#### Infant Clients Receiving Wraparound Services (Number of Clients) - Bradford

	2002	2003	2004	2005	2006	2007	2008	2009	2010
Psychosocial	5	4	9	7	3	3	2	5	4
Parenting	0	0	4	6	13	8	18	12	20
Childbirth	0	0	1	0	0	0	0	0	0
Breastfeeding	0	1	1	8	3	7	2	4	7
Smoking Cessation	0	1	2	5	9	3	1	2	7
ICE	0	0	0	10	6	2	3	3	16

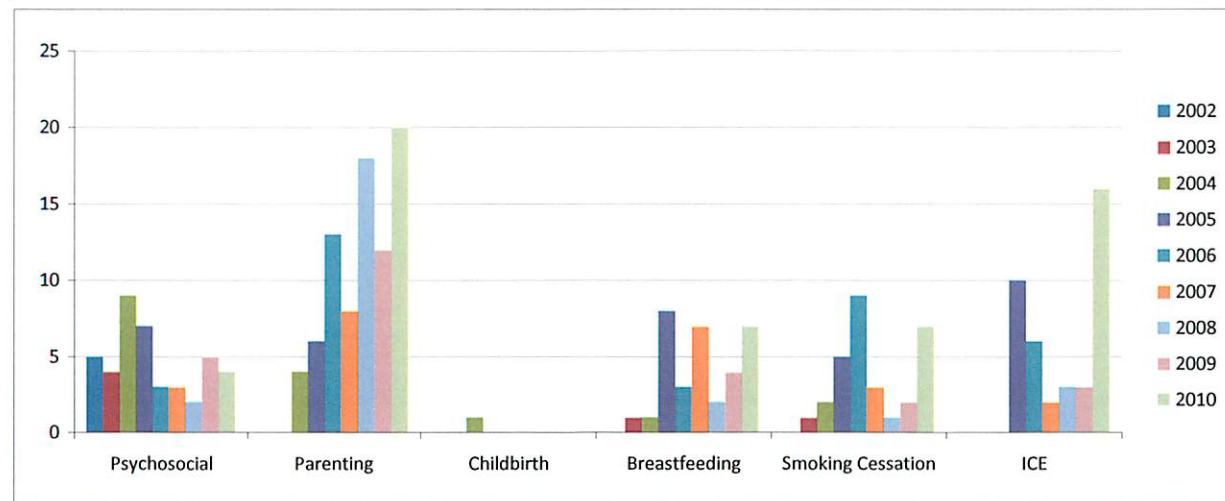

### Infant Wraparound Services (Number of Services) - Bradford

	2002	2003	2004	2005	2006	2007	2008	2009	2010
Psychosocial	100	149	138	204	38	33	54	198	62
Parenting	0	0	21	31	134	103	62	88	233
Childbirth	0	0	3	0	0	0	0	0	0
Breastfeeding	0	2	3	32	27	24	4	8	17
Smoking Cessation	0	2	7	17	41	13	4	3	34
ICE	0	0	0	42	18	3	7	5	59

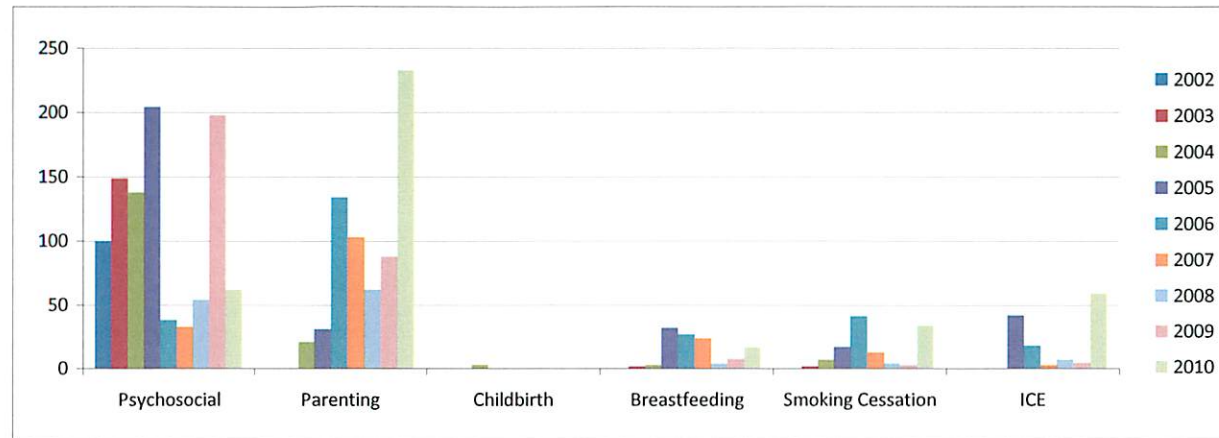

### Infant Wraparound Services per Client (Number of Services per Client) - Bradford

	2002	2003	2004	2005	2006	2007	2008	2009	2010
Psychosocial	20.0	37.3	15.3	29.1	12.7	11.0	27.0	39.6	15.5
Parenting	0.0	0.0	5.3	5.2	10.3	12.9	3.4	7.3	11.7
Childbirth	0.0	0.0	3.0	0.0	0.0	0.0	0.0	0.0	0.0
Breastfeeding	0.0	2.0	3.0	4.0	9.0	3.4	2.0	2.0	2.4
Smoking Cessation	0.0	2.0	3.5	3.4	4.6	4.3	4.0	1.5	4.9
ICE	0.0	0.0	0.0	4.2	3.0	1.5	2.3	1.7	3.7

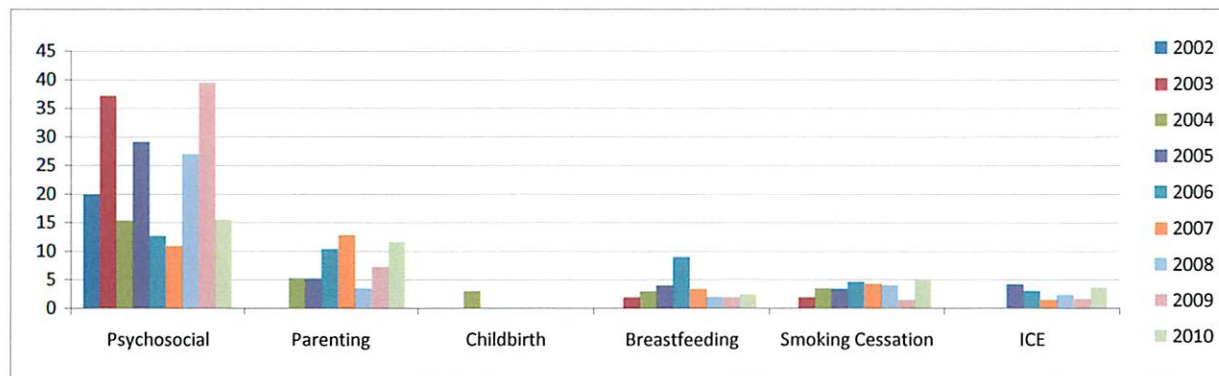

**Funding - Bradford**

	2002-2003	2003-2004	2004-2005	2005-2006	2006-2007	2007-2008	2008-2009	2009-2010	2010-2011
Base	\$ 38,120	\$ 50,827	\$ 55,190	\$ 54,132	\$ 58,354	\$ 68,538	\$ 74,398	\$ 98,898	\$ 100,246
MomCare	\$ -	\$ -	\$ -	\$ -	\$ -	\$ -	\$ -	\$ -	\$ 22,899
Med Waiver	\$ 14,087	\$ 18,782	\$ 16,361	\$ 16,361	\$ 18,687	\$ 19,233	\$ 25,289	\$ 19,849	\$ 27,485
Total	\$ 52,207	\$ 69,609	\$ 71,551	\$ 70,492	\$ 77,041	\$ 87,771	\$ 99,687	\$ 118,747	\$ 150,630

